

OHC Project CP2308

Serpent Mound Museum Improvements

3850 OH-73

Peebles, Adams County, OH 45660



Ohio History Connection

800 East 17th Ave, Columbus, OH

Megan Wood
Executive Director

Historic Sites and Museums

Jennifer Aultman
Chief Officer

Serpent Mound
Bill Kennedy
Director

Sara Vandembark, RA
Project Architect and Manager
(614) 297-2447

Roger D Fields Associates, Inc
Sanjay Sahni, PE
Engineer
(614) 451-2248

DRAWING INDEX

- G-1 COVER SHEET
- ARCHITECTURAL
A-1 DEMOLITION AND NEW WORK PLANS
A-2 CEILING PLAN AND SECTIONS
A-3 CASEWORK PLAN AND DETAILS
- HVAC
H-0 HVAC GENERAL NOTES, ABBREVIATIONS, SYMBOLS, AND SCHEDULES
H-1 HVAC FLOOR PLANS
H-4 HVAC SPECIFICATIONS
- ELECTRICAL
E-0 ELEC GENERAL NOTES, ABBREVIATIONS, SYMBOLS, AND SCHEDULES
E-1 ELECTRICAL DEMOLITION FLOOR PLANS
E-2 ELECTRICAL LIGHTING FLOOR PLANS
E-3 ELECTRICAL POWER FLOOR PLANS
E-4 ELECTRICAL SPECIFICATIONS

SCOPE OF WORK

- BASE BID: 1. ATTIC STAIR DEMO AND STAIR SHAFT DEMO.
2. INSTALL CEILING AND FLOOR ACCESS DOORS.
3. RELOCATE HVAC DUCTS AND VENTS.
4. REPAIR FLOOR STRUCTURE
5. NEW ELECTRICAL OUTLETS
6. DRAIN AND REMOVE FUEL OIL TANK
7. FINISH CARPENTRY
- ALTERNATE NO. 1: NEW GIFTSHOP CASEWORK
ALTERNATE NO. 2: REPLACE LIGHTING AND CEILING FAN FIXTURES IN GIFT SHOP, EXHIBIT AND STAFF AREA
ALTERNATE NO. 3: RELOCATE ELECTRICAL PANEL
ALTERNATE NO. 4: REFINISH EXHIBIT AREA CEILING

PROJECT CODE DATA

- BUILDING CODE: OHIO BUILDING CODE 2024
PRIMARY USE CLASS: A-3 (UNCHANGED)
CONSTRUCTION TYPE: VB (UNCHANGED)
NUMBER OF STORIES: 1 (NOT INCLUDING BASEMENT)
BUILDING HEIGHT: 1 STORY, 17' (UNCHANGED)
BUILDING AREA: EXISTING: 1400 SQ. FT.
AREA OF WORK: 1400 SQ. FT.
NUMBER OF OCCUPANTS: 47
NUMBER OF EXITS: 3
FIRE SUPPRESSION: NONE (UNCHANGED)
- **THIS BUILDING IS TO BE CONSIDERED AN HISTORIC BUILDING PER CHAPTER 12. IT IS LISTED ON THE NATIONAL REGISTER OF HISTORIC PLACES (#68000602) AND IS A US NATIONAL HISTORIC LANDMARK (1964).



STATE LOCATION PLAN - NTS

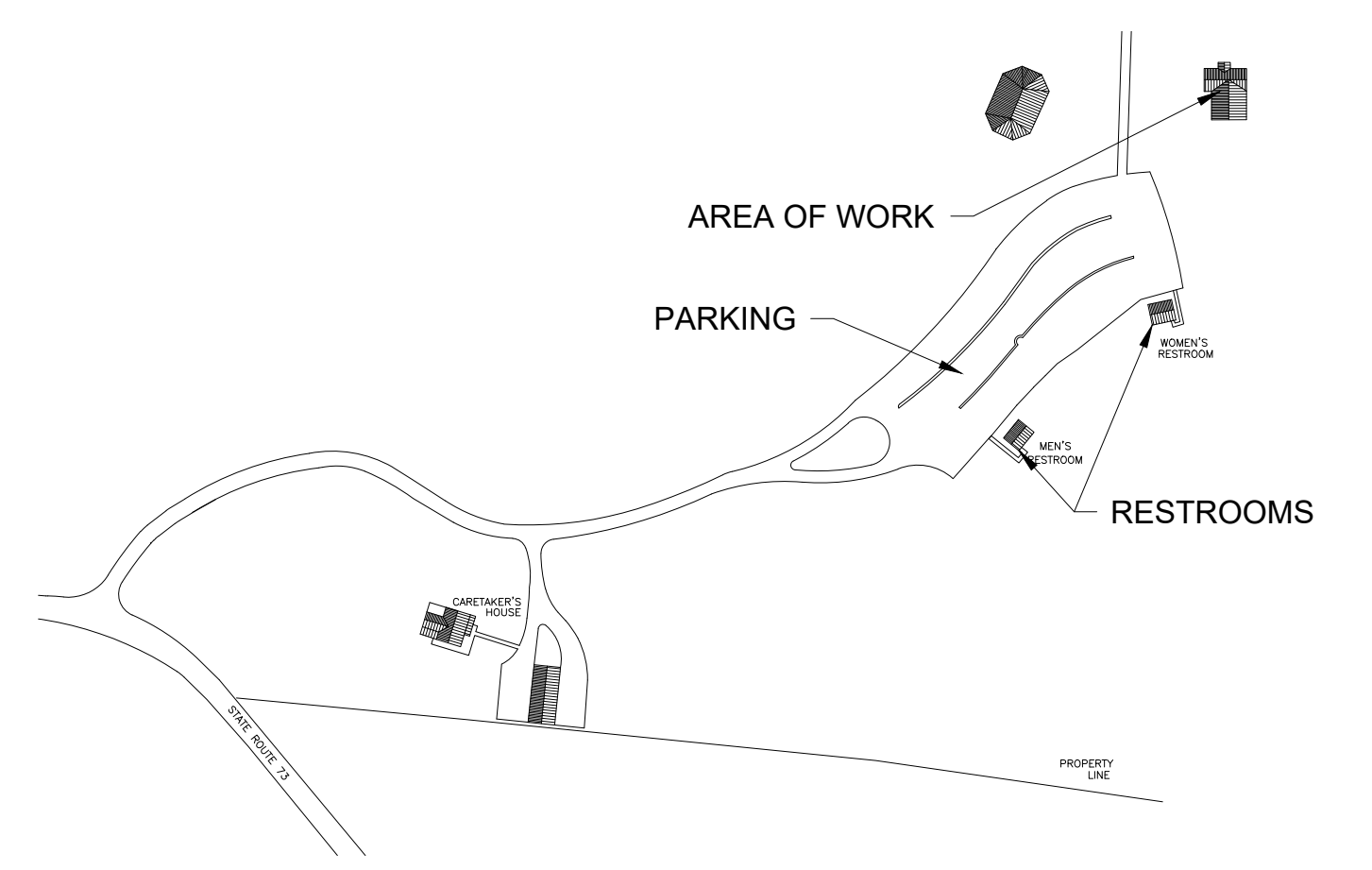

SITE LOCATION PLAN - NTS

No.	Description	Date

OHIO HISTORY CONNECTION 800 EAST 17TH AVENUE, COLUMBUS, OHIO 43211		
SERPENT MOUND MUSEUM UPGRADES		
COVER SHEET		
Drawn by: SV Date: 11/8/2024	Checked by: BM	OHC Project No. CP2308
		G-1

GENERAL NOTES

- CONTRACTOR SHALL VERIFY ALL DIMENSIONS, LOCATIONS AND CONDITIONS PRIOR TO COMMENCEMENT OF WORK. REPORT ANY DISCREPANCIES TO THE ARCHITECT IN WRITING.
- THESE NOTES APPLY TO ALL ARCHITECTURAL DRAWINGS. FOR NOTES AND SYMBOLS APPLICABLE ONLY TO DRAWINGS OF DISCIPLINES OTHER THAN ARCHITECTURE, REFER TO SPECIFIC DRAWINGS OF THAT GENERAL DEMOLITION NOTES DISCIPLINE.
- THE CONTRACTOR IS RESPONSIBLE TO REPAIR ALL DAMAGE DONE TO ALL EXISTING SURFACES. SURFACES WILL BE SURVEYED WITH ARCHITECT AT THE PRE-BID AND PRE-CONSTRUCTION MEETINGS. ALL EXISTING DAMAGE PRIOR TO START OF PROJECT WILL BE RECORDED BY THE ARCHITECT AND DAMAGE INCURRED WILL BE REPAIRED BY THE CONTRACTOR PRIOR TO THE CONCLUSION OF THE PROJECT.
- THE CONTRACTOR IS RESPONSIBLE TO REPAIR ALL DAMAGE TO ALL EXISTING GRASS, PLANTINGS, DRAINAGE SYSTEM, ETC. EXISTING CONDITIONS / SYSTEMS WILL BE SURVEYED WITH THE ARCHITECT AT THE PRE-BID AND PRE-CONSTRUCTION MEETINGS. ALL EXISTING CONDITIONS PRIOR TO START OF PROJECT WILL BE RECORDED AND DAMAGE INCURRED IN THE CONSTRUCTION PROCESS WILL BE REPAIRED BY THE CONTRACTOR BEFORE THE CONCLUSION OF THE PROJECT (TYPICAL). ALL GRASS AREAS WILL BE REPAIRED WITH SEED, (PER SPECIFICATION.)
- IT IS THE CONTRACTOR'S RESPONSIBILITY TO PROVIDE, MAINTAIN AND REMOVE ALL PROTECTION DEVICES, INCLUDING BUT NOT LIMITED TO: SIGNS, BARRICADES, OVERHEAD PROTECTION, ETC. PRIOR TO PROJECT COMPLETION.
- CONTRACTOR SHALL REMOVE RUBBISH AND DEBRIS TO CONTAINER AREA DAILY. ACCUMULATION OF RUBBISH LONGER THAN 24 HOURS IN ANY AREA OTHER THAN THE DESIGNATED CONTAINER AREA IS NOT PERMITTED.
- IT IS THE RESPONSIBILITY OF EACH CONTRACTOR TO FOLLOW ALL APPLICABLE SAFETY CODES AND REGULATIONS DURING ALL PHASES OF CONSTRUCTION.
- REMOVE ITEMS TO BE DEMOLISHED IN THEIR ENTIRETY UNLESS OTHERWISE NOTED. DESCRIPTION OF PRIMARY ITEMS TO BE REMOVED IS GENERAL IN NATURE, AND REMOVAL OF SECONDARY COMPONENTS SUCH AS BLOCKING, SUPPORTS, ANCHORS, TRIM, ADHESIVE, PIPING, WIRING, ETC., RELATED TO PRIMARY ITEMS SHALL BE INCLUDED.
- CAREFULLY REMOVE AND STORE ANY AND ALL ITEMS TO BE REUSED OR RELOCATED. ITEMS SHALL BE STORED IN AN AGREED UPON LOCATION BY THE OWNER.
- DEMOLISHED MATERIALS ARE THE PROPERTY OF THE CONTRACTOR UNLESS NOTED OTHERWISE AND SHALL BE PROMPTLY DISPOSED OFF SITE IN A LEGAL MANNER.
- SELECTIVE DEMOLITION FOR INSTALLATION OF NEW MECHANICAL, PLUMBING, OR ELECTRICAL WORK SHALL BE THE RESPONSIBILITY OF THE CONTRACTOR OR TRADE REQUIRING THE DEMOLITION.
- THE INTENT OF THE WORK IN THESE CONSTRUCTION DOCUMENTS IS TO PROVIDE AN END RESULT WHEREIN THE FINISHES, CARPENTRY, AND ALL ACCESSORIES, ETC. ARE INSTALLED WITH SUFFICIENT QUALITY AND CRAFTSMANSHIP TO PROVIDE AN INSTALLATION COMPLETE IN ALL RESPECTS.
- OWNER SHALL REMOVE LOOSE ITEMS, I.E. EQUIPMENT, FURNITURE, ARTWORK, PLAQUES, ETC., PRIOR TO CONTRACTOR'S START OF WORK IN SPECIFIED AREAS.
- THE ARCHITECT / OWNER IS NOT ENGAGED IN AND DOES NOT SUPERVISE CONSTRUCTION.
- REFER TO SPECIFICATION FOR ALL MATERIAL TYPES AND METHODS OF REMOVAL AND INSTALLATION.
- DIMENSIONAL INFORMATION FOR NEW OPENINGS INDICATED ON DEMOLITION DRAWINGS ARE APPROXIMATE AND REQUIRE FIELD VERIFICATION AND COORDINATION WITH NEW CONSTRUCTION.
- OHC ARCHAEOLOGIST MUST BE ON SITE FOR ANY GROUND DISTURBANCE. ANY GROUND WORK REQUIRING THE PRESENCE OF AN ARCHAEOLOGIST REQUIRES A 1-WEEK ADVANCED NOTICE.
- PRIOR TO START OF DEMOLITION - DUST AND SOUND BARRIERS SHALL BE CONSTRUCTED. PROPER EGRESS AND APPROVED (BY OWNER) BARRIERS MUST BE MAINTAINED THROUGHOUT THE DEMOLITION AREA AT ALL TIMES.

CODED NOTES ALL WORK IS BASE BID UNLESS OTHERWISE NOTED

- DRAIN AND REMOVE OIL TANK. CONTRACTOR RESPONSIBLE FOR FOLLOWING ALL STATE AND FEDERAL REGULATIONS.
- REPLACE COLUMN AND COLUMN BASE IN BASEMENT WITH JACK POST.
- CAREFULLY REMOVE ATTIC STAIR. STORE IN ATTIC.
- CAREFULLY DEMO STAIR WALL, SET ASIDE WOOD PLANKS AND FRAMING, TO BE REINSTALLED IN BACK WALL, REFER TO SHOWN SECTIONS. ANY REMAINING STOCK TO BE STORED IN ATTIC.
- CAREFULLY REMOVE DOORS, FRAME, AND TRIM. SET ASIDE FOR REUSE. ANY PIECES NOT REUSED TO BE STORED IN ATTIC.
- CAREFULLY REMOVE FLOOR BOARDS AND SUBFLOOR WITHIN PATCH (EST 94 SF) AND SET ASIDE FOR REINSTALLATION. FOLLOWING FLOOR REPAIRS, REINSTALL SUBFLOOR AND FLOOR BOARDS. REFER TO SPECIFICATIONS FOR FINISH CARPENTRY.
- ALTERNATE 1: PROVIDE NEW GIFTSHOP CASEWORK, SEE A-3.
- SECURE EXISTING JOISTS WITH JOIST HANGERS AFTER BEAM LEVELING, TYP. SEE DETAIL 3/A-1.
- LEVEL AND STRAIGHTEN BEAM ON EACH SIDE OF DUCT, RESUPPORT BEAM ON EXISTING CONCRETE WALL, SEE DETAIL 3/A-1.
- FILL IN OLD REGISTER OPENINGS WITH SALVAGED WORMY CHESTNUT BOARDS SUPPLIED BY OWNER. STAIN AND FINISH TO MATCH EXISTING ADJACENT. CONTRACTOR TO PROVIDE SAMPLES FOR APPROVAL PRIOR TO INSTALL. REFER TO SECTION 8/A-1.
- ALTERNATE 2: REMOVE EXISTING LENS AND REPLACE LIGHTING IN NOOK. NEW LENS TO BE INSTALLED BY OWNER. REFER TO ELECTRICAL DRAWINGS AND SPECIFICATIONS.
- PATCH FLOORING IN THIS AREA. MATCH EXISTING ADJACENT IN SPECIES, COLOR AND FINISH. PROVIDE SAMPLES FOR APPROVAL BY OWNER.
- PROVIDE NEW FLOOR ACCESS DOOR, REFER TO DETAILS A-2 AND SPECIFICATIONS.
- ALTERNATE 2: DISCONNECT POWER IN EXHIBIT CASE. CASE TO BE REMOVED BY OWNER.
- SUBPANEL TO BE REMOVED. REFER TO ELECTRICAL DRAWINGS.

No.	Description	Date

OHIO HISTORY CONNECTION
800 EAST 17TH AVENUE, COLUMBUS, OHIO 43211

SERPENT MOUND MUSEUM
UPGRADES

DEMO AND NEW WORK PLANS

Drawn by: SV Checked by: BM OHC Project No.
Date: 11/8/2024 CP2308

A-1

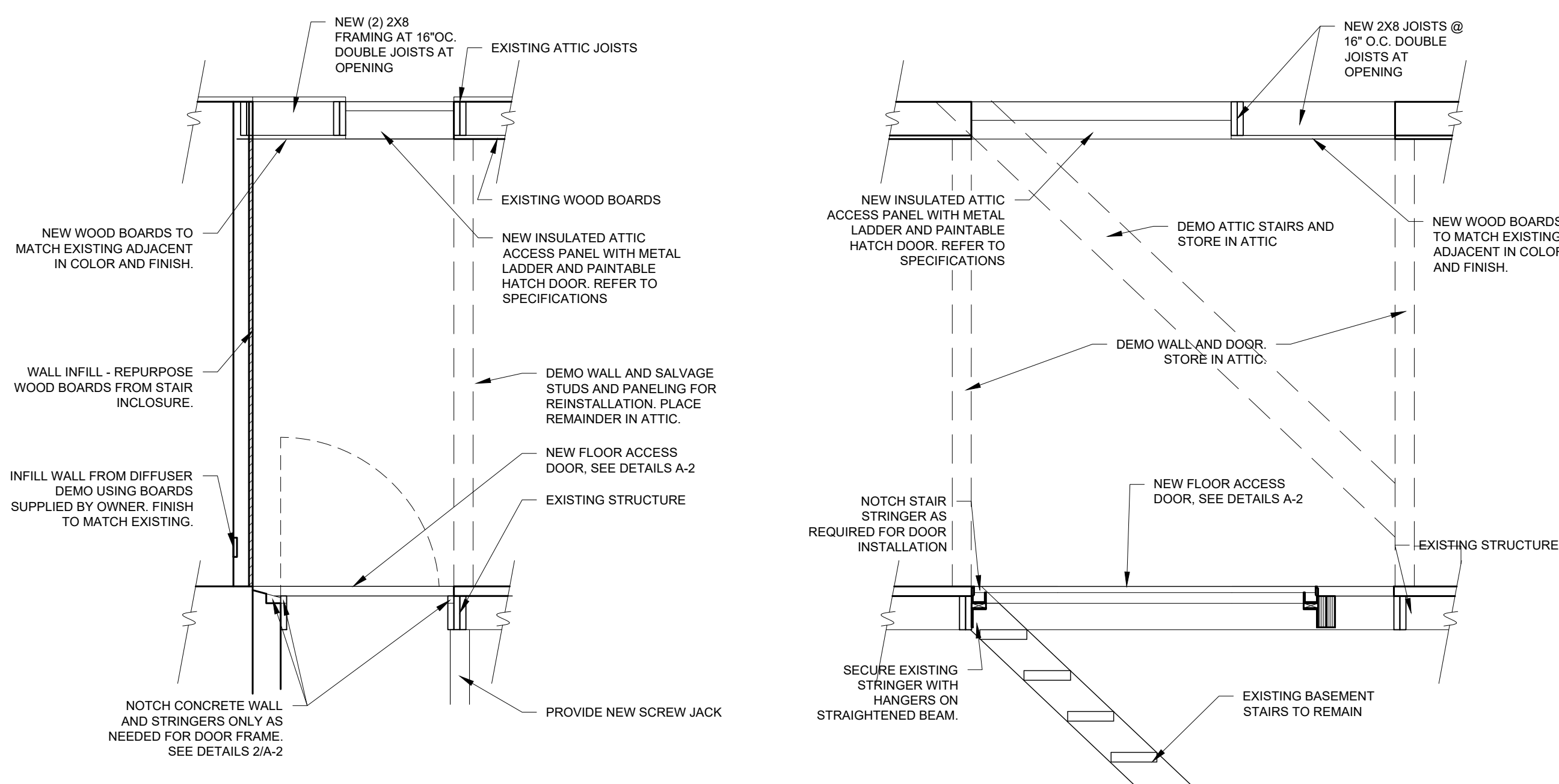

8 N-S SECTION THROUGH STAIR
SCALE: 1/2" = 1'-0"

7 E-W SECTION THROUGH STAIR
SCALE: 1/4" = 1'-0"

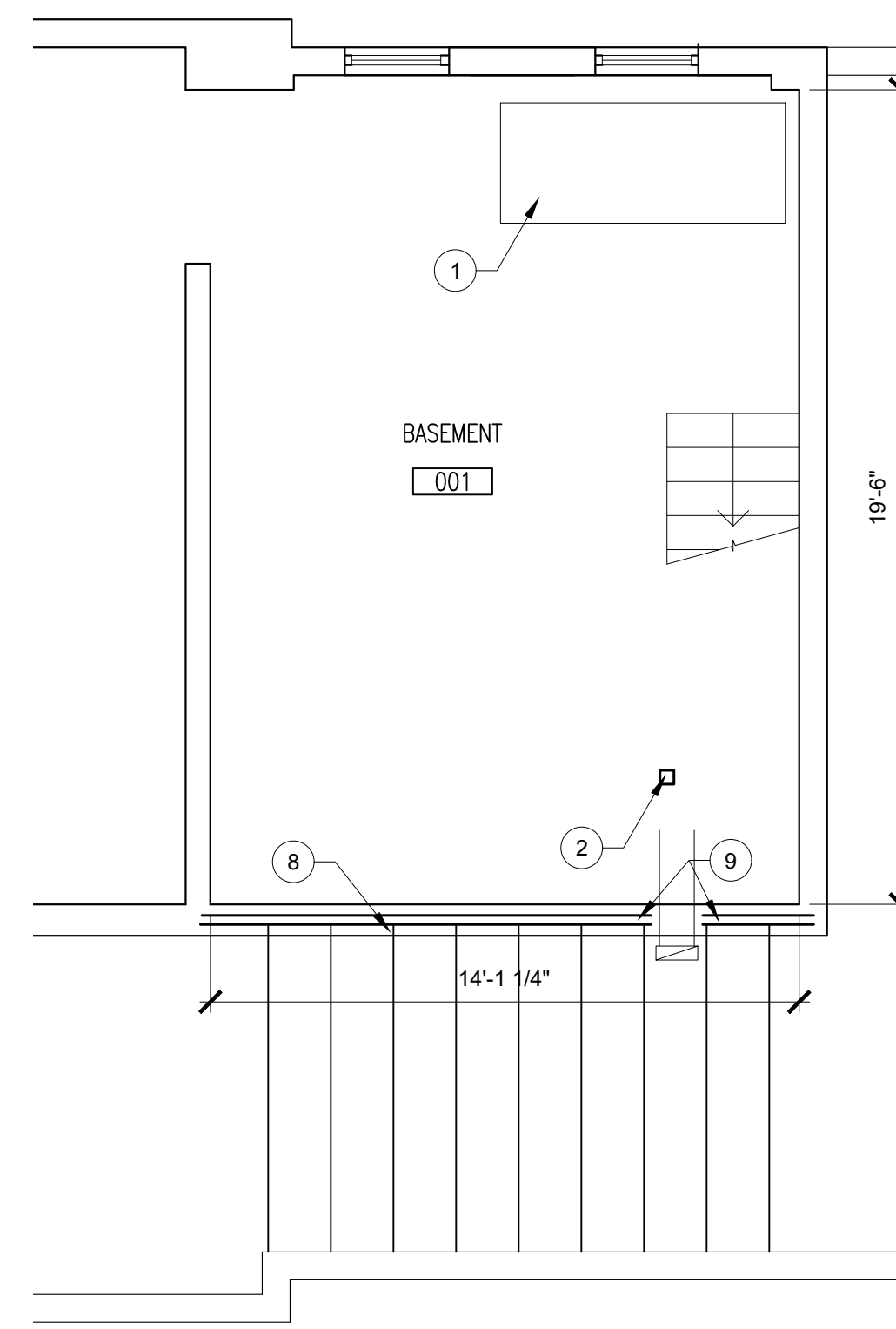

6 BASEMENT PLAN
SCALE: 1/4" = 1'-0"

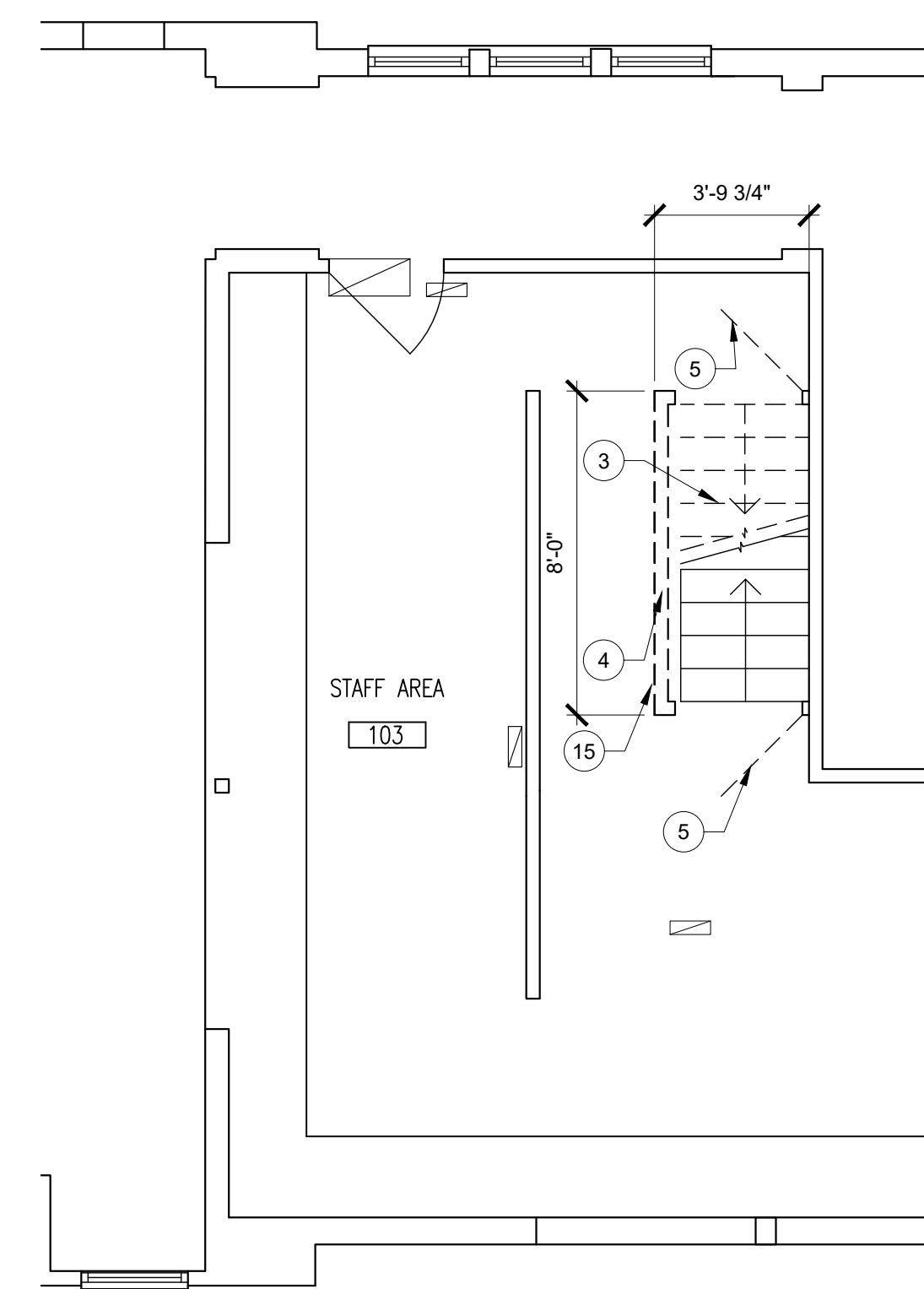

5 DEMO PLAN - STAIR
SCALE: 1/4" = 1'-0"

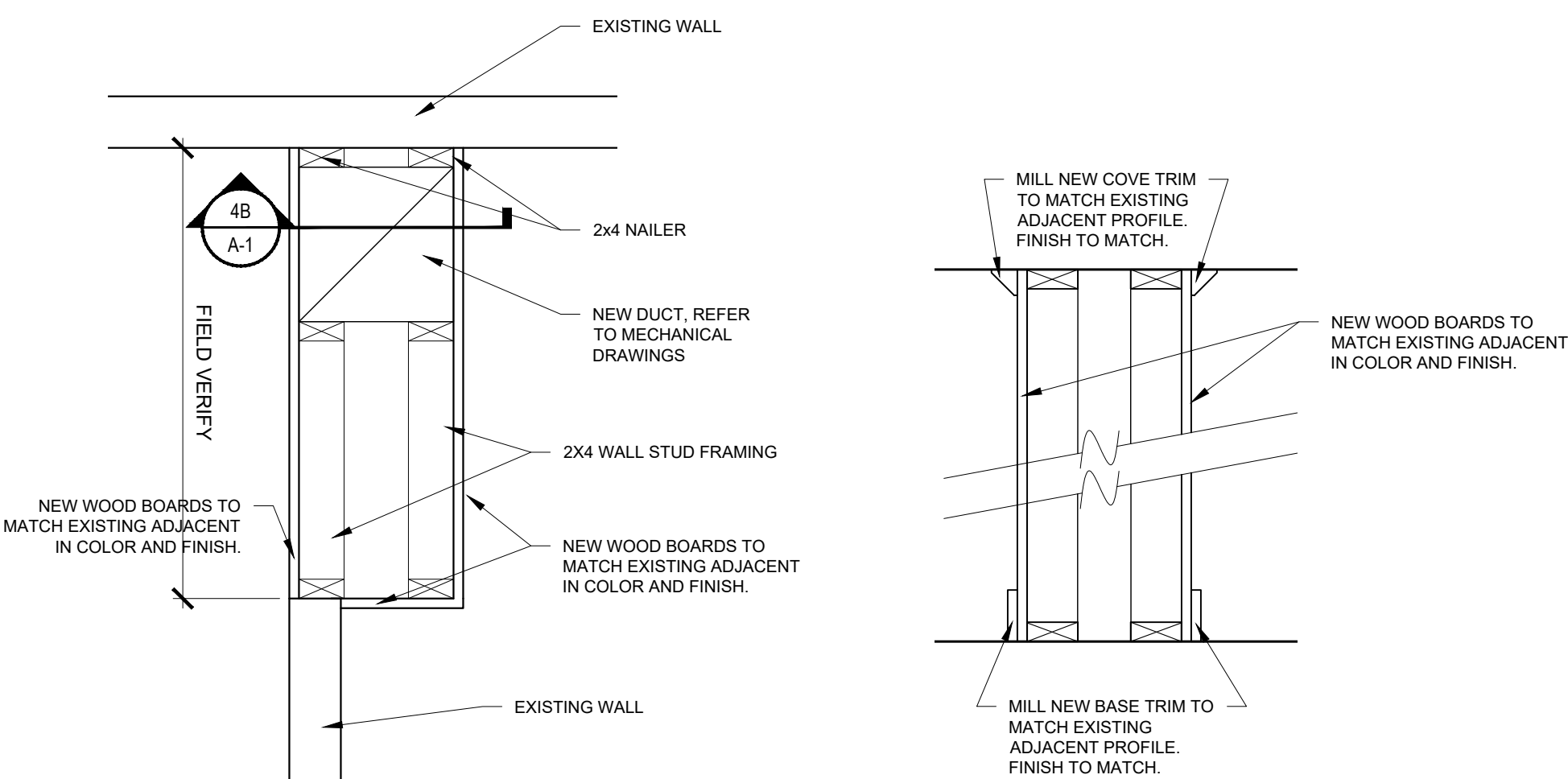

4 DETAIL AT NEW WALL AND DUCT
SCALE: 1" = 1'-0"

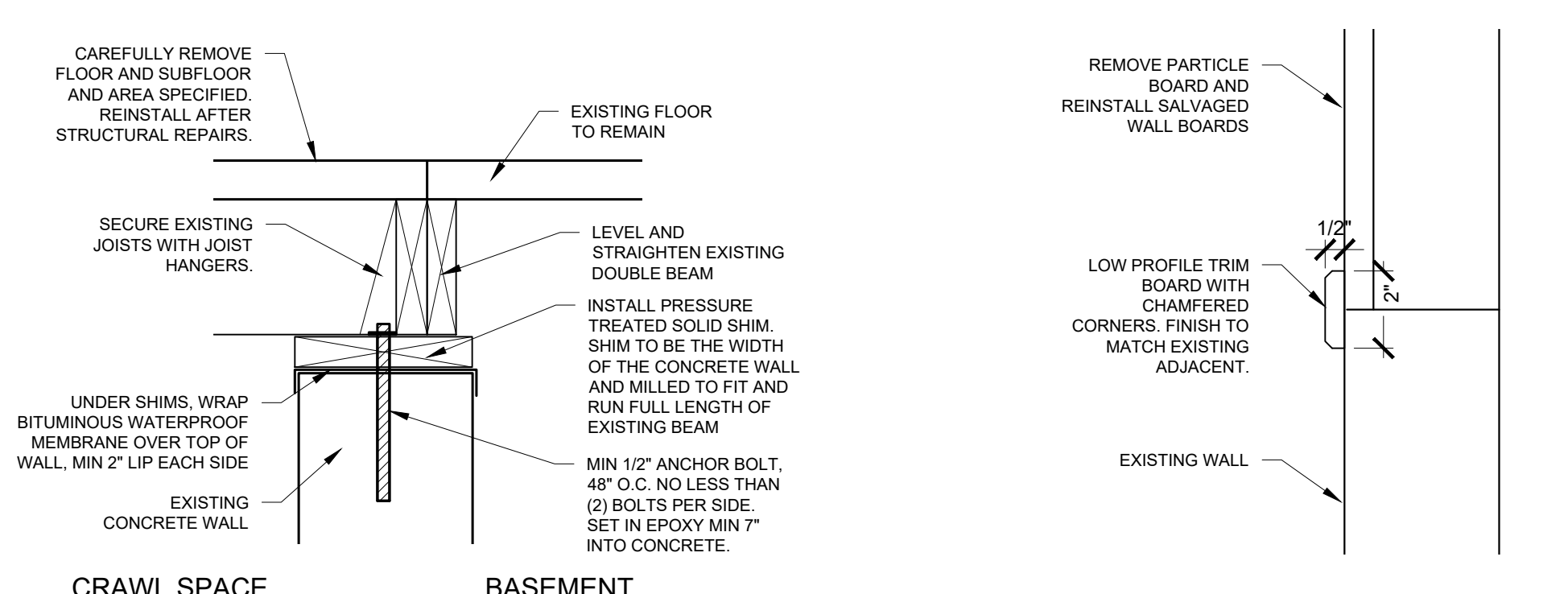

3 BEAM REPAIR DETAIL
SCALE: 1-1/2" = 1'-0"

2 PANEL DETAIL
SCALE: 3" = 1'-0"

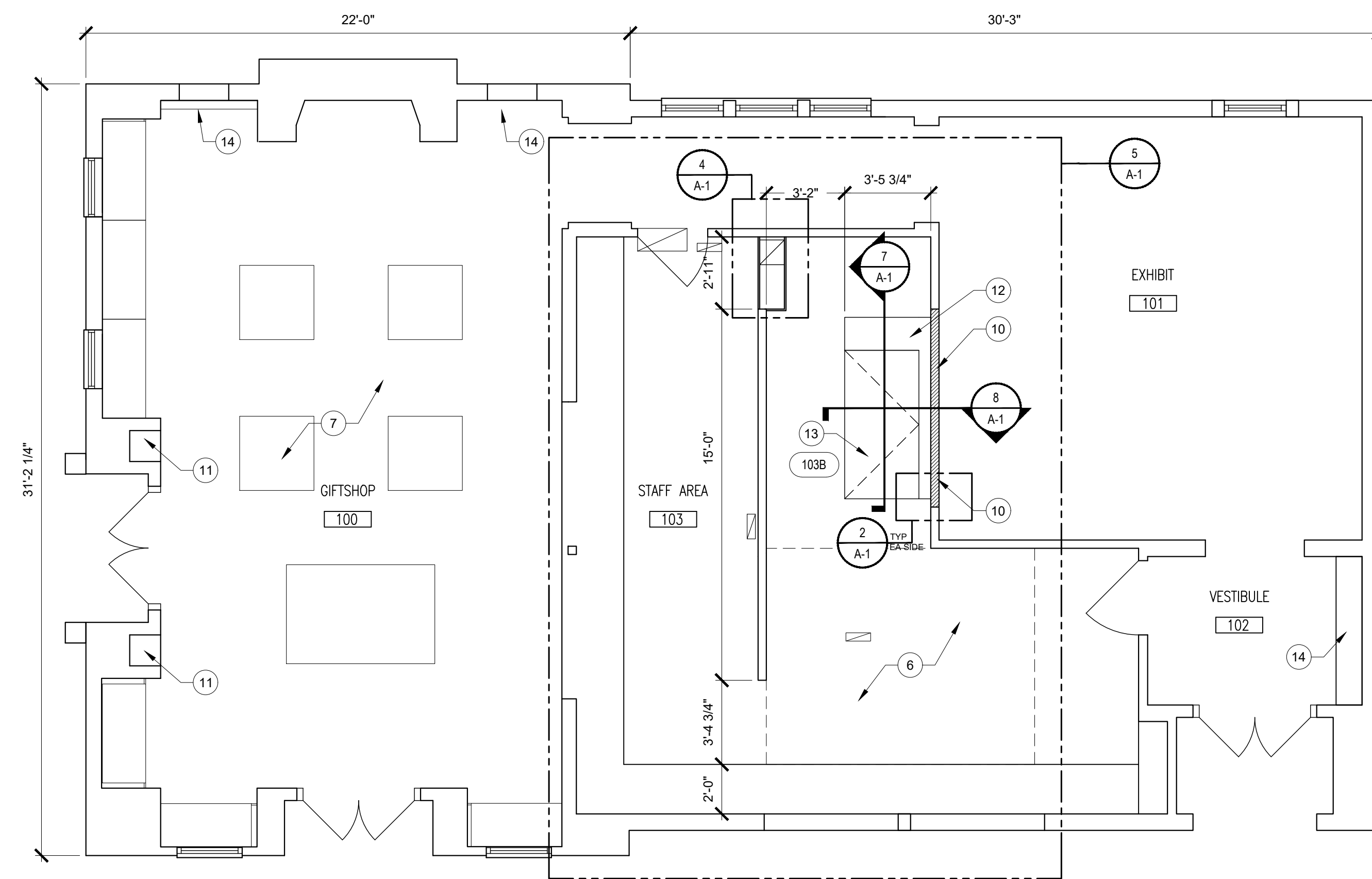

1 NEW WORK PLAN - FIRST FLOOR
SCALE: 1/4" = 1'-0"

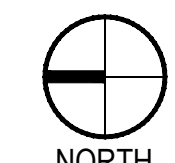

REFLECTED CEILING PLAN CODED NOTES

ALL WORK IS BASE BID UNLESS OTHERWISE NOTED

1. ALTERNATE 2: REPLACE EXISTING FIXTURES WITH NEW TRACK LIGHTING. REFER TO ELECTRICAL DRAWINGS.
2. ALTERNATE 2: INSTALL NEW CEILING FANS PROVIDED BY OWNER.
3. ALTERNATE 2: NEW TRACK LIGHT. REFER TO ELECTRICAL DRAWINGS.
4. ALTERNATE 2: INSTALL EXTERIOR LIGHT PROVIDED BY OWNER USING EXISTING J-BOX.
5. PATCH CEILING WITH NEW BOARDS. MATCH EXISTING ADJACENT IN FINISH. SAMPLES TO BE PROVIDED TO OWNER FOR APPROVAL PRIOR TO INSTALLATION.
6. NEW ATTIC ACCESS PANEL. REFER TO DETAILS A/2.
7. ALTERNATE 4: CLEAN AND RESTORE FINISH THROUGHOUT. PREP, TONE, AND REFINISH AREAS WHERE CABINETS WERE REMOVED. PROVIDE TEST PATCHES FOR APPROVAL. TOP COAT VARNISH CEILING FOLLOWING FINISH RESTORATION.
8. EXISTING RECESSED LIGHT FIXTURE TO REMAIN. ALTERNATE 2: RELAMP PER ELECTRICAL DRAWINGS. TYP. UNO.
9. NEW HVAC CEILING DIFFUSERS. REFER TO MECHANICAL DRAWINGS. DIFFUSERS TO BE PAINTED IN FIELD. PREP AND PAINT PER SPECIFICATIONS. PROVIDE PHYSICAL COLOR SAMPLES TO ARCHITECT FOR SELECTION.
10. PROVIDE COVE TRIM IN AREAS MISSING. MATCH EXISTING ADJACENT IN PROFILE, SIZE, AND FINISH.

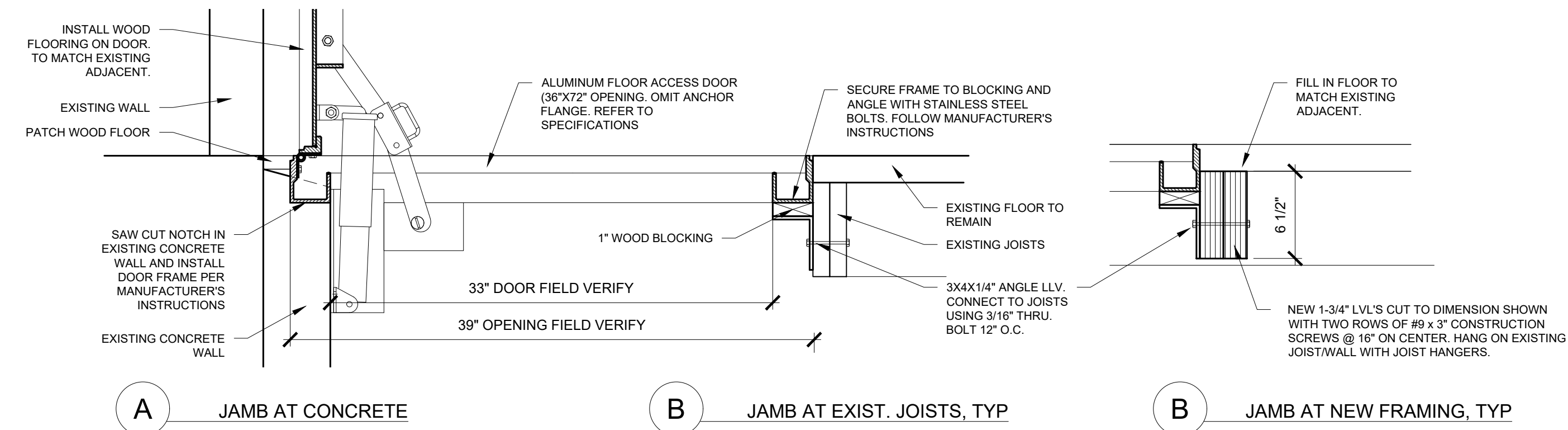

2 FLOOR DOOR DETAILS

A-2 SCALE: 1-1/2" = 1'-0"

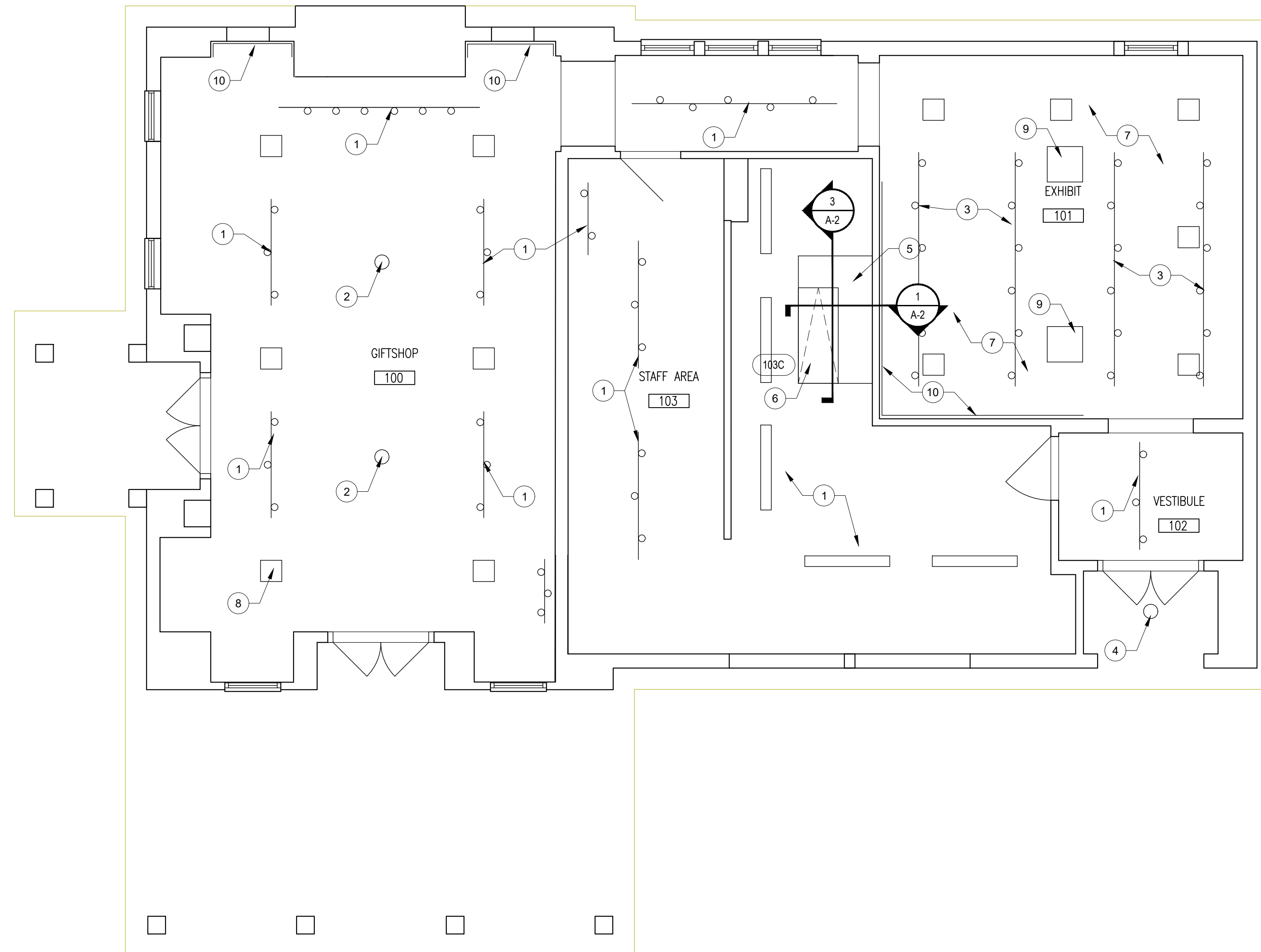

1 REFLECTED CEILING PLAN

A-2 SCALE: 1/4" = 1'-0"



No.	Description	Date

OHIO HISTORY CONNECTION 800 EAST 17TH AVENUE, COLUMBUS, OHIO 43211		
SERPENT MOUND MUSEUM UPGRADES		
CEILING PLAN AND SECTIONS		
Drawn by: SV	Checked by: BM	OHC Project No.
Date	11/8/2024	CP2308

A-2

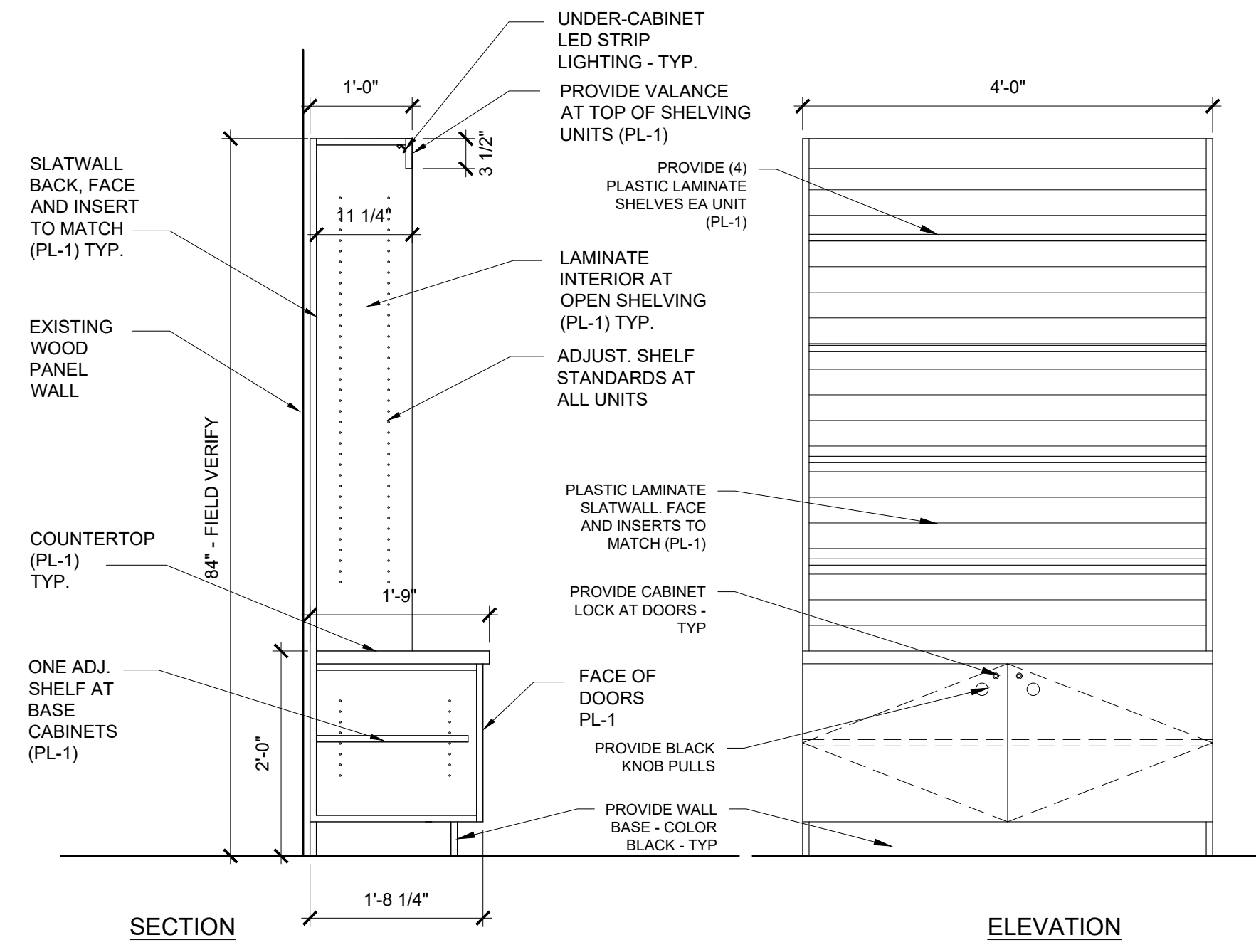

A SLATWALL BACKED CABINET

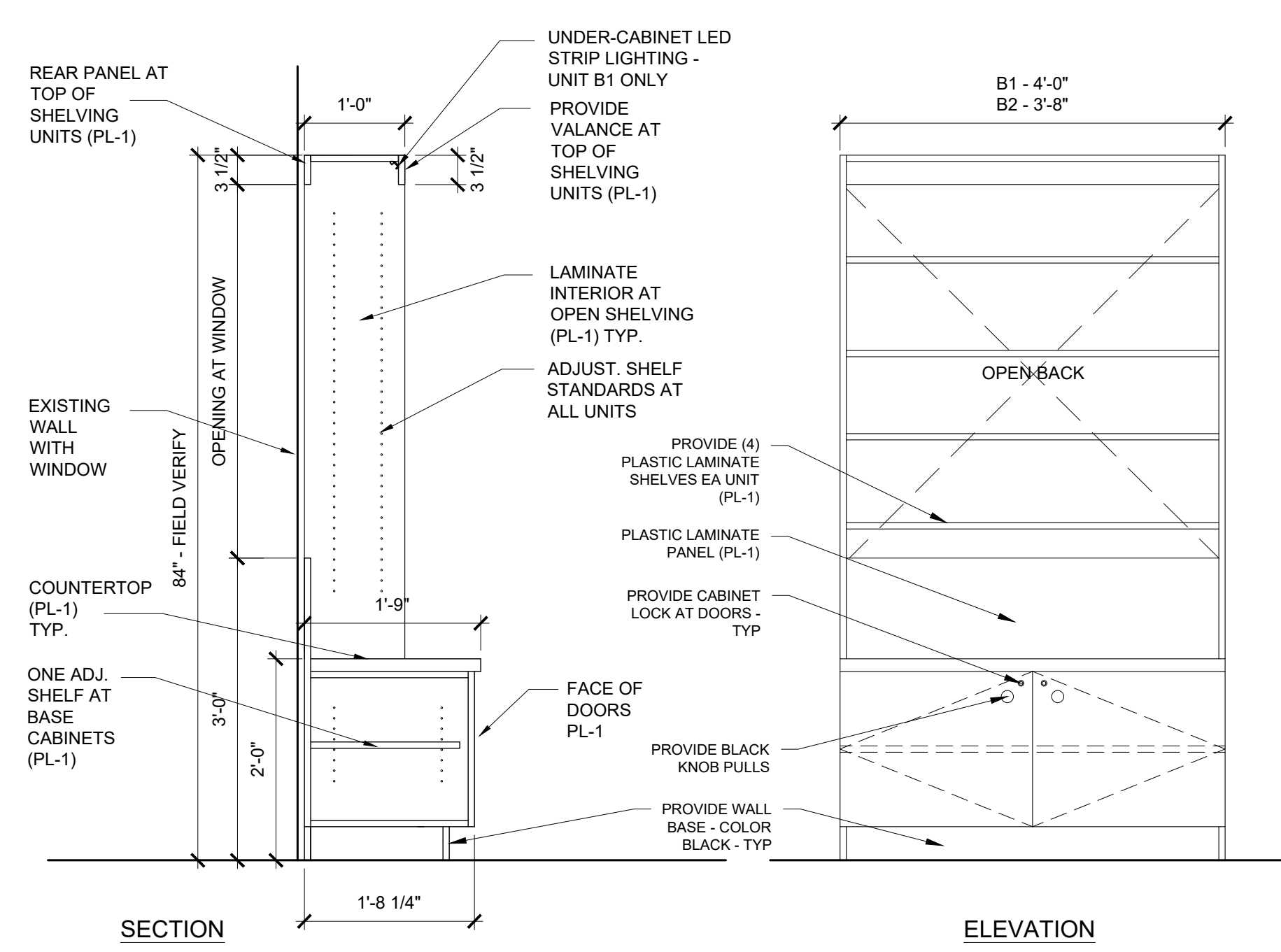

B OPEN BACKED CABINET AT WINDOW

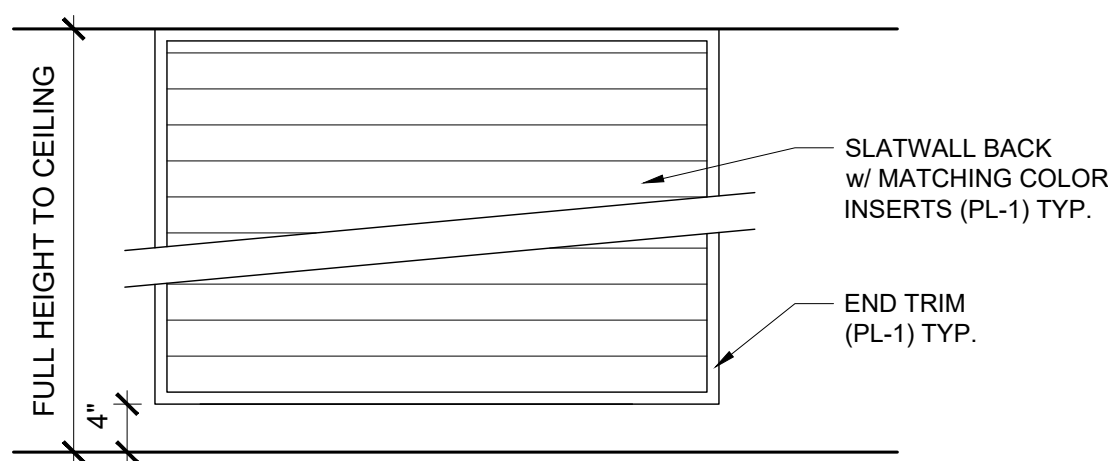

E SLAT WALL

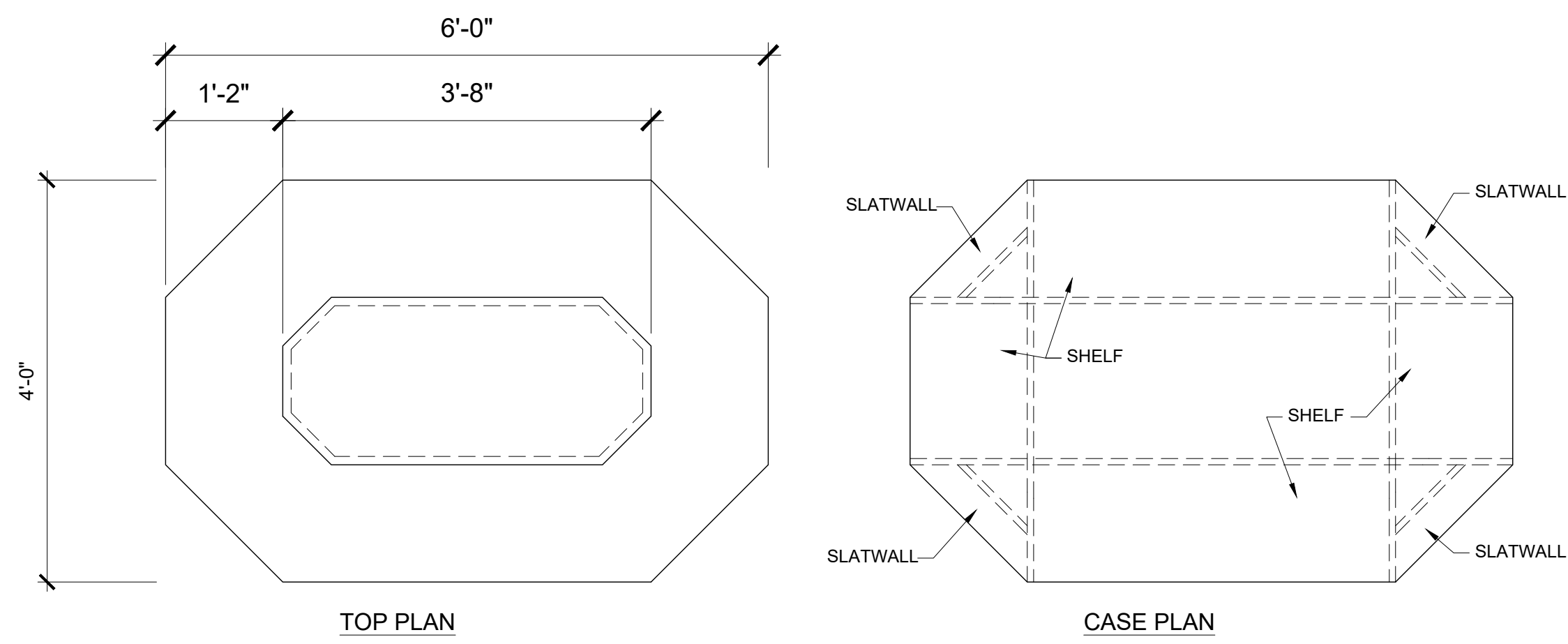

C TIERED TABLE

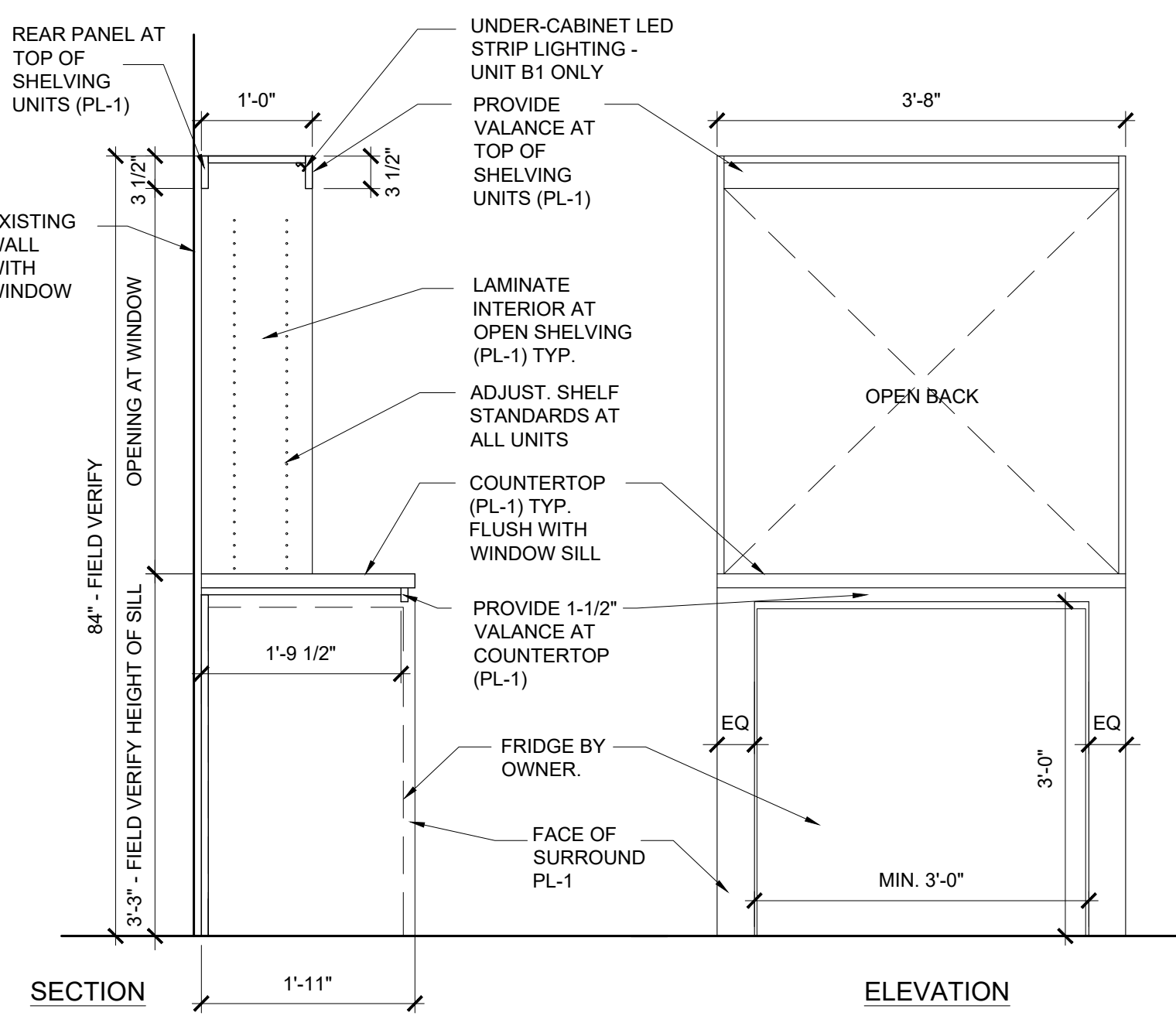

F FRIDGE UNIT AT WINDOW

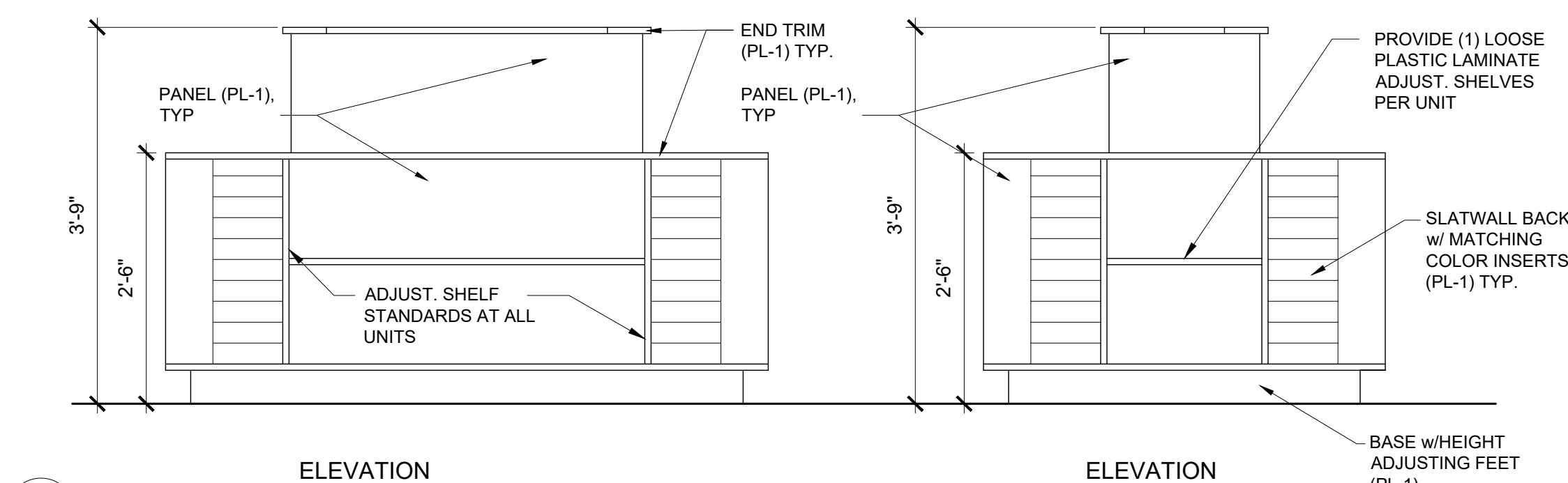

D SLATWALL FLOOR UNIT

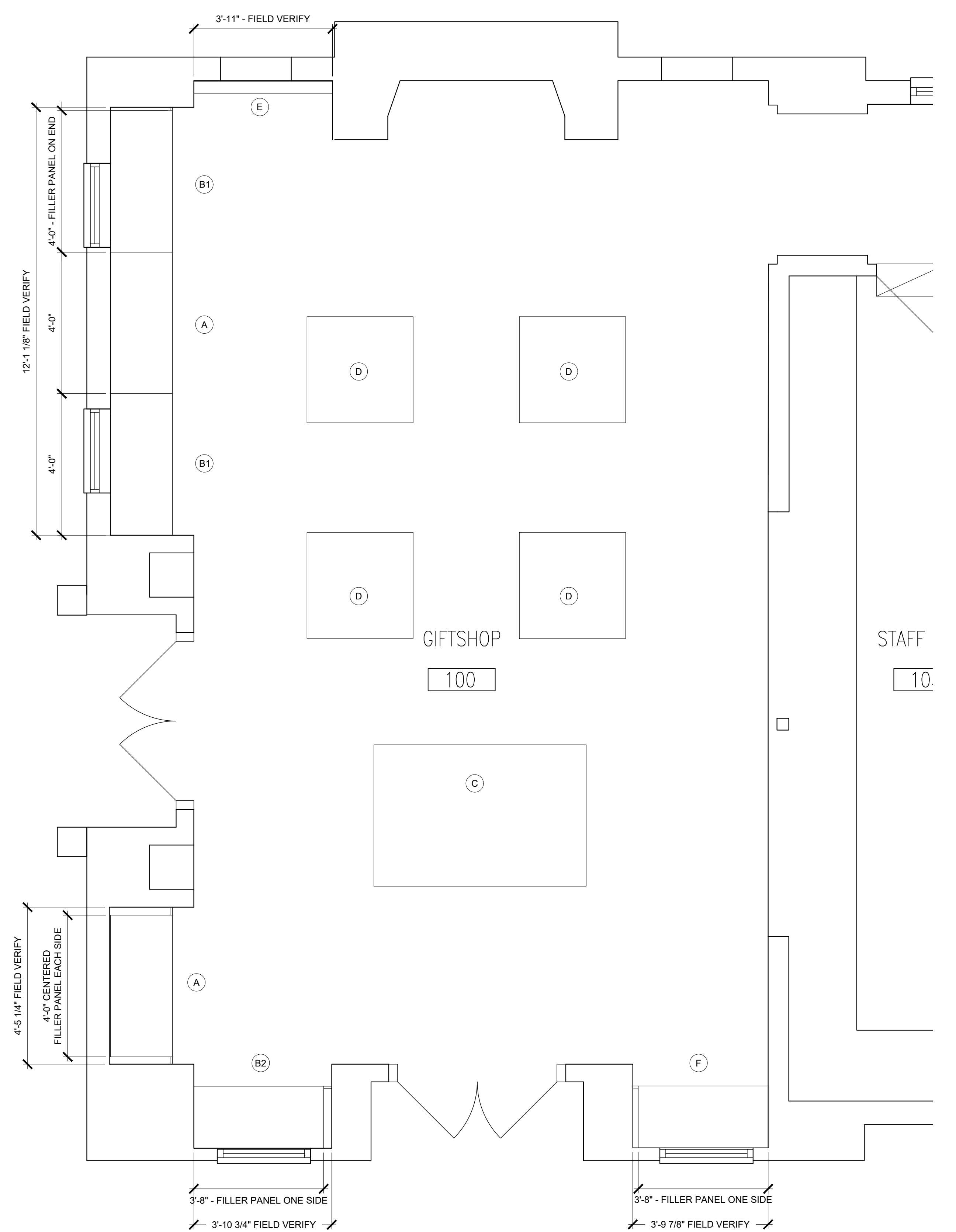
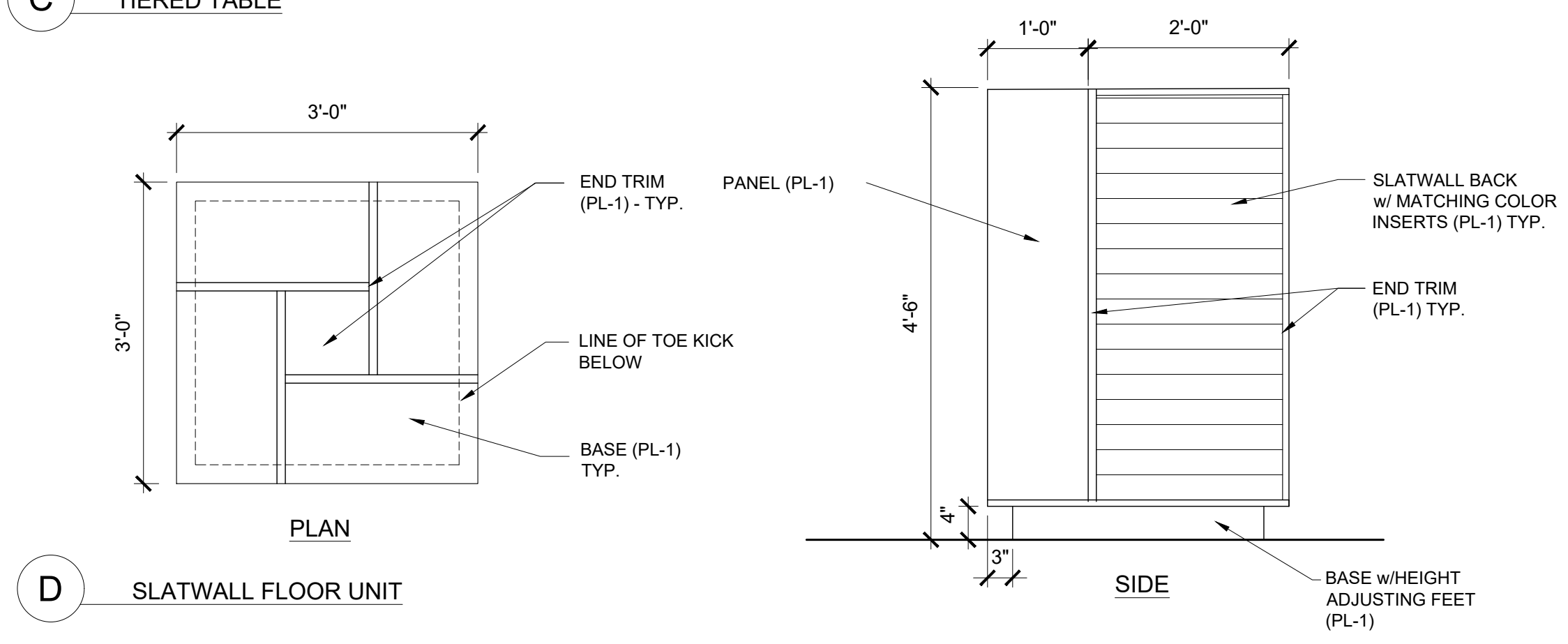

2 ALT 1 - NEW CASEWORK PLAN
A-3 SCALE: 1/2" = 1'-0"

FINISH SCHEDULE

PL-1: FORMICA NATURAL TEAK
RB-1: BLACK RUBBER BASE
SLATWALL INSERTS: BROWN PLASTIC

No.	Description	Date

OHIO HISTORY CONNECTION 800 EAST 17TH AVENUE, COLUMBUS, OHIO 43211		
SERPENT MOUND MUSEUM UPGRADES		
CASEWORK PLANS AND DETAILS		
Drawn by: SV	Checked by: BM	OHC Project No.
Date	11/8/2024	CP2308

GENERAL ABBREVIATIONS

A. COMPRESSED AIR/AB. ABOVE
A.D. ACCESS DOOR
A.D. AREA DRAIN
A.F.F. ABOVE FINISHED FLOOR
AH AIR HANDLER
ALT. ALTERNATE
ALUM. ALUMINUM
A.P. ACCESS PANEL
APPROX. APPROXIMATELY
ARCH. ARCHITECT
ARRT. ARRANGEMENT
AUTO. AUTOMATIC
AV ACID VENT
@ AT
AW ACID WASTE
& AND
/ ANGLE
BAL. BALANCING
B.D.D. BACKDRAFT DAMPER
BFP BACKFLOW PREVENTER
BHP BRAKE HORSEPOWER
BLDG. BUILDING
BSBD. RAD. BASEBOARD RADIATION
BSMT. BASEMENT
B.T. BATH TUB
B.T. BLACKTOP
BTM. BOTTOM
BTU BRITISH THERMAL UNIT
B.V. BACKWATER VALVE
CAB. CABINET
CAP. CAPACITY
C.B. CATCH BASIN
C/C CENTER TO CENTER
CEIL./CLG. CEILING
CFH CUBIC FEET PER HOUR
CFM CUBIC FEET PER MINUTE
CHEM. CHEMICAL
C.I. CAST IRON
C/L CENTERLINE
C.D. CLEANOUT
COL. COLUMN
COMB. COMBINATION
CONC. CONCRETE
COND. CONDENSATE/CONDENSER
CONN. CONNECTION/CONNECT
CONSTR. CONSTRUCTION
CONTR. CONTRACTOR
CONV. CONVERTOR/CONVERTER
COORD. COORDINATE
CUH CABINET UNIT HEATER
CU. FT. CUBIC FEET
D. DEEP
DB DRY BULB
DBL DOUBLE
DCW DOMESTIC COLD WATER
DET. DETAIL
DEG. F. DEGREES FARENHEIGHT
D.F. DRINKING FOUNTAIN
DHW DOMESTIC HOT WATER
DHW.R. DOM. HOT WATER RETURN
DIA. OR Ø DIAMETER
DIFF. DIFFUSER
DIM. DIMENSION
DISCH. DISCHARGE
D.L. DOOR LOUVER
D.M. DAMPER MOTOR
DN. DOWN
DPR. DAMPER
DR. DOOR
D.S. DOWNSPOUT
DW DISTILLED WATER
DWH DOMESTIC WATER HEAT-ER
DWV DRAIN, WASTE AND VENT
DWG. DRAWING
EA. EACH
E.A.T. ENTERING AIR TEMPERATURE
E.C. ELECTRICAL CONTRACTOR
EFF. EFFICIENCY
ELEC. ELECTRIC, ELECTRICAL
ELEM. ELEMENT
ELEV. ELEVATION
EMERG. EMERGENCY
ENGR. ENGINEER
ENT. ENTERING
EQUIP. EQUIPMENT
E.S.P. EXTERNAL STATIC PRESSURE
E.T. EXPANSION TANK
EW EYE WASH
EWC ELECTRIC WATER COOLER
E.W.T. ENTERING WATER TEMP.
EXH. EXHAUST
EXIST. EXISTING
EXT. EXTERIOR
F. FAN
F. FIRE
FD FLOOR DRAIN
F.D. FIRE DAMPER
F.E. FIRE EXTINGUISHER
F.E.C. FIRE EXTINGUISHER CABINET
F.S.E.C. FOOD SERVICE EQUIPMENT CONTRACTOR
FS.H. FIRE HYDRANT
FS.H.C. FIRE HOSE CABINET
FS.H.E.C. FIRE HOSE/EXTINGUISHER CABINET
FIG. FIGURE
FIN. FINISH
FIN. RAD. FINNED RADIATION
FLEX. FLEXIBLE
FLR./FL. FLOOR
FPM FEET PER MINUTE
F & T FLOAT & THERMOSTATIC
FT. FEET
FT. HD. FEET OF HEAD
FOR FUEL OIL RETURN
FOS FUEL OIL SUPPLY
FPC FIRE PROTECTION CONTRACTOR
FURN. FURNISHED
F.V. FLUSH VALVE

G. GAS
GALV. GALVANIZED
G.C. GENERAL CONTRACTOR
GEN. GENERAL
G.I. GREASE INTERCEPTOR
GPM GALLONS PER MINUTE
GR. GRILLE
GRAV. GRAVITY
G.T.C. GENERAL TRADES CONTRACTOR
H.H.T. HEIGHT
HAC HEATING AND AIR CONDITIONING
HB HOSE BIBB
HORIZ. HORIZONTAL
HP HIGH PRESSURE
HP HORSEPOWER
HPS HIGH PRESSURE STEAM
H.S. HAIR STRAINER
HTG. HEATING
HTR. HEATER
HV HEATING & VENTILATING
HV HIGH VELOCITY
HVAC HEATING, VENTILATING AND AIR CONDITIONING
HSTAT HUMIDISTAT
I.D. INSIDE DIAMETER
IN. INSIDE
IND. INDIRECT
IND. U. INDUCTION UNIT
INV. INVERT
INV. ELEV. INVERT ELEVATION
INSUL. INSULATION
INT. INTERIOR
J.R. JANITOR'S RECEPTOR
K.E.C. KITCHEN EQUIPMENT CONTRACTOR
L. LENGTH
LAB LABORATORY
L.A.T. LEAVING AIR TEMPERATURE
LAV LAVATORY
LH LEFT HAND
LPS LOW PRESSURE STEAM
LVG. LEAVING
L.W.T. LEAVING WATER TEMP.
M.A. MIXED AIR
MAN. DPR. MANUAL DAMPER
MAT. MATERIAL
MAX. MAXIMUM
MBH THOUSAND BTU PER HOUR
MECH. MECHANICAL
MET/MTL. METAL
MEZZ. MEZZANINE
MFR. MANUFACTURER
MH MANHOLE
MIN. MINIMUM
MISC. MISCELLANEOUS
M.O. MOTOR OPERATED
MPS MEDIUM PRESSURE STEAM
MS MOTOR STARTER
MTD./MT. MOUNTED/MOUNT
N2 NITROGEN
N.I.C. NOT IN CONTRACT
NO./# NUMBER
NOM. NOMINAL
N.T.S. NOT TO SCALE
N2O NITROUS OXIDE
O. OXYGEN
O.A. OUTSIDE AIR
O/C ON CENTER
O.D. OUTSIDE DIAMETER
O.I. OIL INTERCEPTOR
OPG. OPENING
OPP. OPPOSITE
OU./OZ. OUNCE
O.V. OUTLET VELOCITY
P. PROPANE
P.C. PLUMBING CONTRACTOR
P.D. PRESSURE DROP
P.I.V. POST INDICATOR VALVE
P/L PROPERTY LINE
PLBG. PLUMBING
PNEU. PNEUMATIC
PRESS. PRESSURE
PRV PRESSURE REDUCING VALVE
PROP. PROPELLER
PSI POUNDS PER SQUARE INCH
PSIG POUNDS PER SQUARE INCH GAUGE
PSF POUNDS PER SQUARE FOOT
PT PLASTER TRAP
R REGISTER
R.A. RETURN AIR
RAD. RADIUS/RADIATION/RADIATOR
R.D. ROOF DRAIN
RECIRC. RECIRCULATING
REG. REGISTER
REINF. REINFORCED
REL. RELIEF
REQD. REQUIRED
RH RIGHT HAND
RHC REHEAT COIL
RM. ROOM
RPM REVOLUTIONS PER MIN-UTE
RWC RAINWATER CONDUC-TOR
RW RAW WATER
RW RIGHT OF WAY
S. SINK
S.A. SHOCK ABSORBER
S.A. SUPPLY AIR
SAN. SANITARY SEWER
SB SHAMPOO BOWL
SD SMOKE DETECTOR
SD SHOWER DRAIN
S. DPR. SMOKE DAMPER
SECT. SECTION
S.F. SQUARE FEET
SHR. SHOWER
SHT. SHEET
SHT. MTL. SHEET METAL
S.M., S/M SHEET METAL
S.P. STATIC PRESSURE

SPEC. SPECIFICATION
SQ. SQUARE
SQ. FT. SQUARE FEET
S & R SUPPLY & RETURN
S.S. SERVICE SINK
S.S. STAINLESS STEEL
S.S., SIS STAINLESS STEEL
ST SOUND TRAP
STAT THERMOSTAT
STD. STANDARD
STL. STEEL
STM. STORM
SUCTION SUCTION
SW. SWITCH
SW SOFTENED WATER
TD TEMPERATURE DIFFERENCE
TEMP. TEMPERATURE
THERM. THERMOMETER/ THERMOSTAT
T*STAT THERMOSTAT
T.W. TEMPERED WATER
TYP. TYPICAL
UC UNDERCUT
UH UNIT HEATER
UR URINAL
UV UNIT VENTILATOR
V. VENT
VAC. VACUUM
VC VACUUM CLEANING
VCP VITRIFIED CLAY PIPE
VERT. VERTICAL
VIB. ISO. VIBRATION ISOLATOR
VSP VITRIFIED SEWER PIPE
V.T.R. VENT THRU ROOF
W. WIDTH OR WATER
W/ WITH
WAT. WATER
WB WET BULB
WC WATER CLOSET
WG. WATER GAUGE
WH WALL HYDRANT
WH WATER HEATER
WO WASTE OIL
W/O WITHOUT
W/W WALL TO WALL
XFMR TRANSFORMER
YD. YARD
YH YARD HYDRANT

HVAC SYMBOLS

(ALL SYMBOLS NOT NECESSARILY USED)

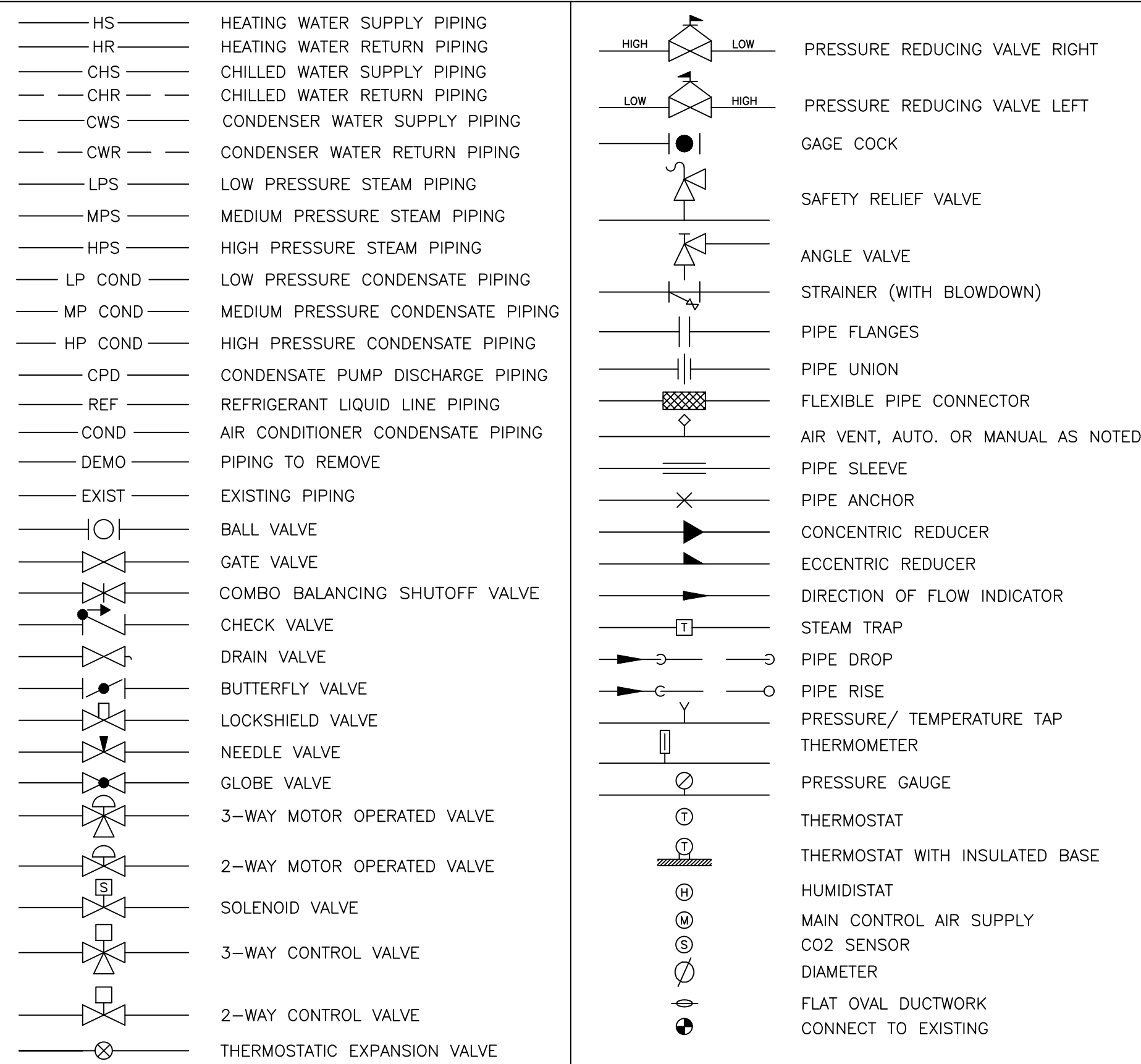

HVAC GENERAL NOTES

- A. ALL WORK SHALL BE PROVIDED IN ACCORDANCE WITH CURRENT VERSION OF ALL APPLICABLE NATIONAL, STATE, AND LOCAL CODES AS DETERMINED BY THE AUTHORITY HAVING JURISDICTION (AHJ).
- B. ALL EQUIPMENT AND APPLIANCES INSTALLED ON THIS PROJECT SHALL BEAR THE LABEL OF AN APPROVED TESTING AGENCY, AND SHALL BE INSTALLED IN ACCORDANCE WITH THE MANUFACTURER'S INSTRUCTIONS.
- C. PROTECT ALL EQUIPMENT AND MATERIALS DURING CONSTRUCTION FROM DAMAGE BY WEATHER, WATER, DIRT, AND OTHER CONSTRUCTION ACTIVITIES.
- D. UPON COMPLETION OF WORK, ALL MATERIAL AND EQUIPMENT SHALL BE THOROUGHLY CLEANED OF STICKERS, DIRT, GREASE, RUST, OIL, AND OTHER FOREIGN MATTER.
- E. THIS CONTRACTOR SHALL ARRANGE FOR AND CONDUCT ALL INSPECTIONS, TESTS, AND APPROVALS OF ITS WORK AND BEAR ALL COSTS FOR SAME.
- F. ALL DUCTWORK SHALL BE CONSTRUCTED PER SMACNA "HVAC DUCT CONSTRUCTION STANDARDS-METAL & FLEXIBLE", LATEST EDITION.
- G. DUCT LAYOUT IS SCHEMATIC; PROVIDE DUCT RISERS, DROPS, OFFSETS, TRANSITIONS, ETC. AND ALL FITTINGS NECESSARY TO INSTALL DUCT SYSTEM. INCLUDE TURNING VANES, EXTRACTORS, SPLITTER DAMPERS, VOLUME DAMPERS, ACCESS DOORS, FLEXIBLE DUCTS & CONNECTIONS, AS REQUIRED.
- H. ALL SUPPLY AIR DUCTS SHALL BE WRAPPED WITH 2" THICK, 1 LB. DENSITY FLEXIBLE FIBERGLASS BLANKET INSULATION WITH REINFORCED FOIL & KRAFT VAPOR BARRIER FACING SEAL. JOINTS WITH 2" WIDE VAPOR BARRIER TAPE. FOR UNHEATED AREAS ABOVE CEILING INSULATION, ADD AN ADDITIONAL 2" OF DUCT WRAP.
- I. CEILING DIFFUSERS SHALL HAVE AN INSULATION BLANKET ON THE ATTIC SIDE FOR CONTROL OF CONDENSATION.

HVAC SHEET INDEX

- H0 HVAC GENERAL NOTES, SYMBOLS, ABBREVIATIONS, AND SCHEDULES
- H1 HVAC FLOOR PLANS
- H4 HVAC SPECIFICATIONS

GRILLE, REGISTER & DIFFUSER SCHEDULE

GRILLE, REGISTER & DIFFUSER SCHEDULE										
BASED ON TITUS										
TAG	LOCATION	FUNCTION	MODEL NUMBER	FACE SIZE	FRAME TYPE	LOUVER TYPE	MATERIAL	FINISH	DAMPER	REMARKS
D-1	CEILING	SUPPLY	OMNI	20" x 20"	SURFACE	FIXED	STEEL	TAN/LIGHT BROWN	YES	1,2,3

1. SEE DRAWINGS FOR DIFFUSER NECK SIZES AND CFM 2. PROVIDE SURFACE MOUNTING FRAME 3. PAINT IN THE FIELD, PROVIDE TAN/LIGHT BROWN COLOR SAMPLES TO ARCHITECT FOR APPROVAL.

No.	Description	Date

OHIO HISTORY CONNECTION
800 EAST 17TH AVENUE, COLUMBUS, OHIO 43211

SERPENT MOUND MUSEUM
UPGRADES
HVAC GENERAL NOTES, ABBREVIATIONS,
SYMBOLS, AND SCHEDULES

H0

Drawn by: TW/EC Checked by: TW OHC Project No.
Date 11/8/2024 CP2308

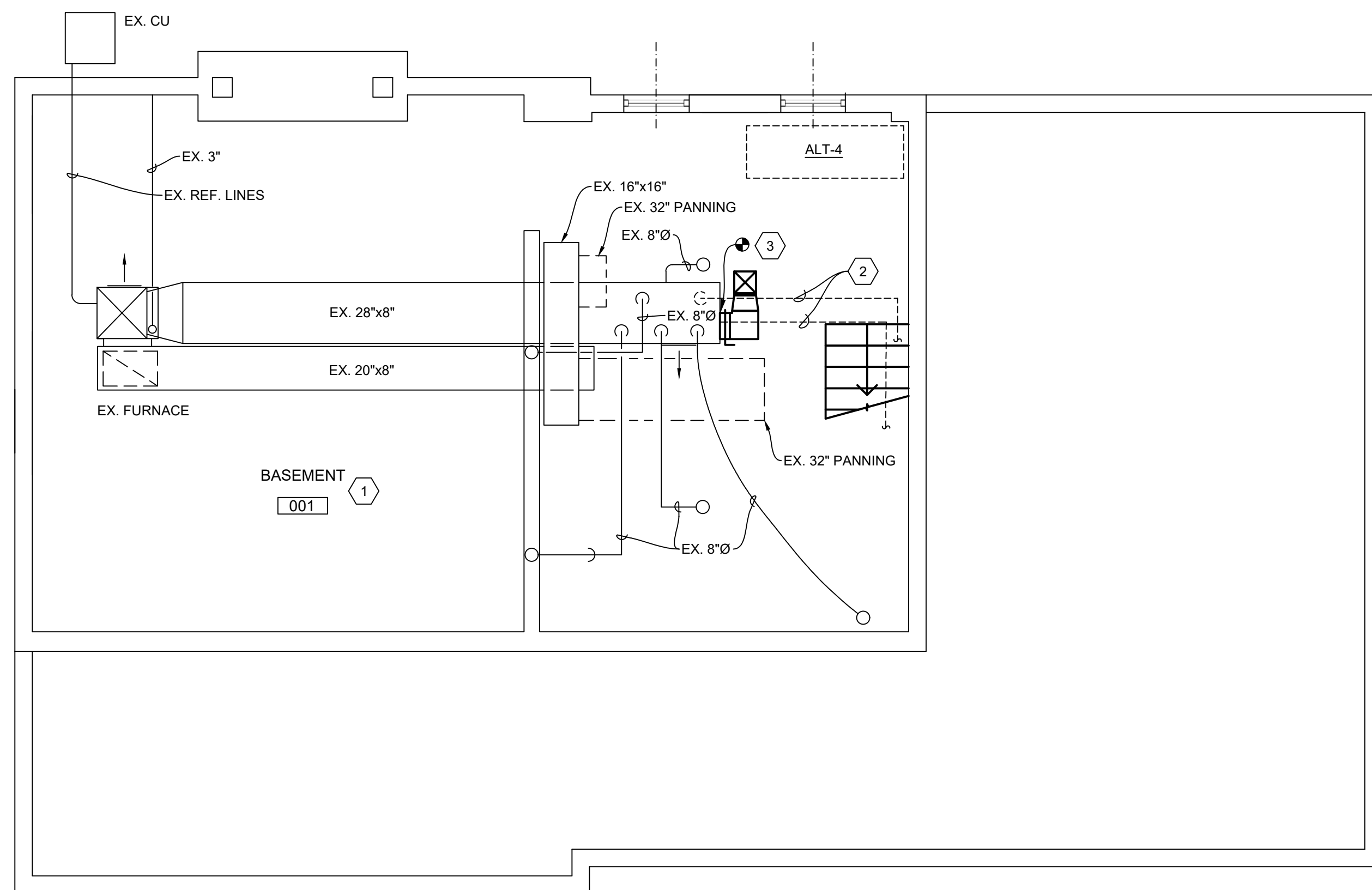

2
H-1

BASEMENT HVAC PLAN

SCALE: 1/4" = 1'-0"

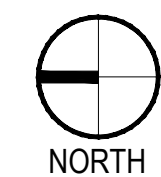
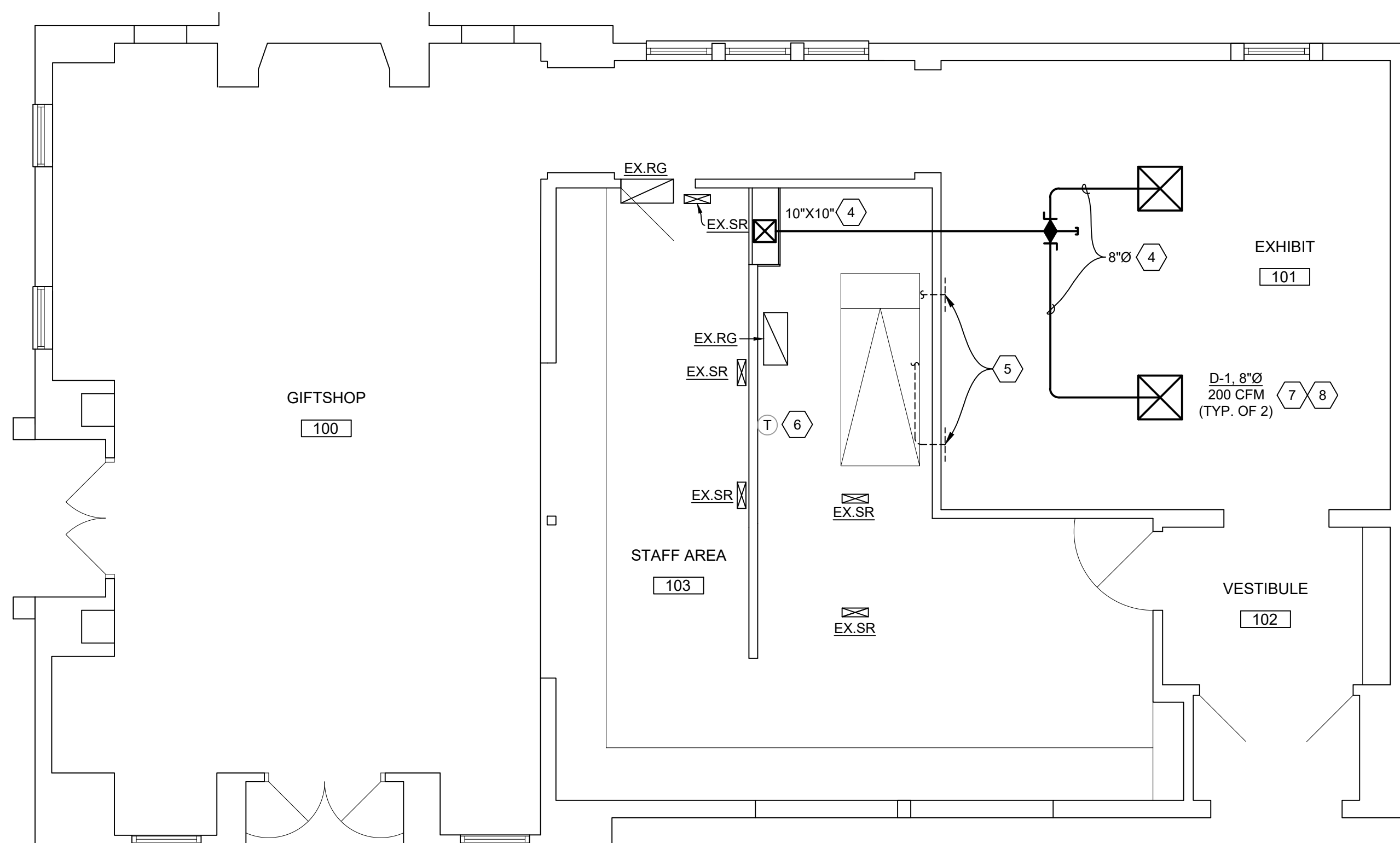

1
H-1

FIRST FLOOR HVAC PLAN

SCALE: 1/4" = 1'-0"

GENERAL HVAC NOTES:

- A. ALL EXISTING CONDITIONS TO REMAIN EXCEPT AS NOTED.
- B. COORDINATE ALL CUTTING OF WOOD CEILING PANELS WITH GENERAL TRADES CONTRACTOR. COORDINATE WITH ROOF TRUSSES.
- C. AIR DEVICES SHALL HAVE CONCEALED MOUNTING HARDWARE, NO VISIBLE FASTENERS.
- D. BUILDING IS NATURALLY VENTILATED. OPERABLE WINDOW AND DOOR OPENINGS COMPRISE 15% OF OCCUPIED FLOOR AREA.

HVAC CODED NOTES:

- 1. NO WORK IN THIS ROOM /AREA.
- 2. REMOVE EXISTING DUCT AND PATCH TRUNK DUCT.
- 3. NEW 12"x8" TO 10"x10" UP THRU FIRST FLOOR TO ATTIC.
- 4. NEW DUCT IN ATTIC ABOVE.
- 5. REMOVE EXISTING LOW SIDEWALL 14"x4" REGISTERS. GENERAL TRADES CONTRACTOR TO PATCH UNUSED OPENINGS.
- 6. EXISTING THERMOSTAT TO REMAIN. NOT IN SCOPE.
- 7. COORDINATE FINAL LOCATION OF NEW CEILING DIFFUSERS WITH LIGHT FIXTURE LAY-OUT. NEW CEILING DIFFUSERS TO BE PAINTED IN THE FIELD. PROVIDE TAN/LIGHT BROWN PAINT SAMPLES TO ARCHITECT FOR APPROVAL. PREP ALL SURFACES TO BE PAINTED PRIOR PAINTING TO INSURE PROPER ADHESION. PAINT ONLY WITH SPRAY PAINT. MINIMUM TWO (2) COATS. PAINT SHALL BE THOROUGHLY DRY BETWEEN COATS AND PRIOR TO INSTALLATION.
- 8. PROVIDE AN INSULATION BLANKET FOR TOPS OF DIFFUSERS IN THE ATTIC. SEE SPECIFICATIONS.

ALTERNATE 4: ADD PRICE TO REMOVE AND HAUL AWAY EXISTING ABANDONED FUEL OIL TANK.

No.	Description	Date

OHIO HISTORY CONNECTION 800 EAST 17TH AVENUE, COLUMBUS, OHIO 43211		
SERPENT MOUND MUSEUM UPGRADES		
HVAC FLOOR PLANS		
Drawn by: TW/EC	Checked by: TW	OHC Project No.
Date	11/8/2024	CP2308

H-1

HVAC GENERAL NOTES & SPECIFICATIONS

23 00 00 HVAC SPECIFICATIONS

1. ALL WORK SHALL BE PERFORMED IN ACCORDANCE WITH ALL STATE AND LOCAL CODES, TO INCLUDE OHIO BUILDING CODE AND OHIO MECHANICAL CODE LATEST EDITION AS ADOPTED BY ALL AUTHORITIES HAVING JURISDICTION.
2. ALL WORK SHALL BE PERFORMED BY LICENSED CONTRACTORS AS REQUIRED BY LOCAL AND STATE CODES.
3. THIS CONTRACTOR SHALL ARRANGE FOR AND CONDUCT ALL INSPECTIONS, TESTS, AND APPROVALS OF ITS WORK. INSPECTIONS SHALL BE PERFORMED BY AUTHORITY HAVING JURISDICTION.
4. ARCHITECT SHALL SUBMIT DOCUMENTS FOR PLAN APPROVAL, AND PAY COST TO SECURE PLAN APPROVAL. CONTRACTOR SHALL PAY FOR ANY ADDITIONAL PERMITS OR FEES.
5. PROTECT ALL MATERIALS DURING CONSTRUCTION FROM DAMAGE BY WEATHER, WATER, DIRT, AND OTHER CONSTRUCTION ACTIVITIES.
6. SUBMIT SHOP DRAWINGS FOR REVIEW BY ARCHITECT/ENGINEER PRIOR TO INSTALLATION. CONTRACTOR SHALL SUBMIT SHOP DRAWINGS EARLY ENOUGH IN PROJECT TO ALLOW AMPLE TIME FOR REVIEW WITHOUT CAUSING TIME DELAYS OR CONFLICTS IN THE JOB PROGRESS. SUBMITTALS SHALL BE IN ACCORDANCE WITH GENERAL CONDITIONS AND THE MANUFACTURERS LISTED ON THE DRAWINGS. SUBMITTALS SHALL BEAR THE STAMP OF THE CONTRACTOR SHOWING THAT IT IS REVIEWED AND APPROVED BY THEM AND THAT THEY ARE IN CONFORMANCE WITH THE CONTRACT DOCUMENTS. LACK OF SUCH CONTRACTOR APPROVAL WILL BE CAUSE FOR REJECTION WITHOUT REVIEW BY THE ARCHITECT. WHERE TRADE NAMES, BRANDS OF MANUFACTURERS OF EQUIPMENT OR MATERIALS ARE SHOWN ON THE DRAWINGS OR SPECIFICATIONS THE EXACT EQUIPMENT SHALL BE USED ON THE PROJECT. THE USE OF ANY UNAUTHORIZED EQUIPMENT OR MATERIAL SHALL BE SUBJECT TO REMOVAL AND REPLACEMENT AT THE REQUEST OF THE OWNER, AT THE CONTRACTOR'S EXPENSE.
7. ROOFING IS TO BE DONE BY GENERAL CONTRACTOR.
8. CONTRACTOR MUST EXAMINE ALL AREAS AND CONDITIONS IN WHICH THE WORK IS TO BE DONE, AND NOTIFY THE ARCHITECT OF CONDITIONS DETRIMENTAL TO THE PROPER AND TIMELY COMPLETION OF THE WORK. DO NOT PROCEED WITH WORK UNTIL UNSATISFACTORY CONDITIONS HAVE BEEN CORRECTED.
9. MAINTAIN IN OPERATING CONDITION ALL ACTIVE UTILITIES DESIGNATED TO REMAIN. DOWNTIME MUST BE KEPT TO A MINIMUM. CONTRACTOR SHALL NOTIFY, AND OBTAIN APPROVAL FROM OWNER FOR ANY OUTAGES REQUIRED FOR THIS WORK.
10. CONTRACTOR SHALL LIMIT ITS ACTIVITIES TO AREAS OF THE BUILDING THAT ARE BEING RENOVATED. BUILDING ACCESS, STORAGE OF MATERIALS, DELIVERIES, PARKING, ETC. SHALL BE COORDINATED WITH THE OWNER'S REPRESENTATIVE.
11. CONTRACTOR SHALL BE RESPONSIBLE FOR THE IMPLEMENTATION OF SAFETY GUIDELINES TO REDUCE THE RISK OF INJURIES. CONTRACTOR SHALL BE RESPONSIBLE FOR REMOVAL OF EXCESS MATERIALS AND CLEANING OF DEBRIS ON A DAILY BASIS, AND SHALL BEAR THE COST OF SAME.
12. WORK SHALL BE CARRIED OUT IN A NEAT AND WORKMANLIKE MANNER SO THAT IT DOES NOT DAMAGE THE BUILDING.
13. MISCELLANEOUS ACCESSORIES:
 - A. PROVIDE ANY ADAPTERS, FITTINGS, TRIM, AND OTHER APPURTENANCES AS NECESSARY TO SECURELY INSTALL ALL ITEMS OF WORK SPECIFIED OR SHOWN ON THE DRAWINGS.
 - B. THESE ACCESSORIES ARE REQUIRED EVEN THOUGH THEY MAY NOT BE SHOWN OR DETAILED ON THE DRAWINGS.
 - C. INSTALLATION SHALL BE COMPATIBLE WITH THE BUILDING CONSTRUCTION ON WHICH THE ITEM IS TO BE LOCATED.
 - D. VERIFY THE TYPE OF CONSTRUCTION PRIOR TO ORDERING THE EQUIPMENT ITEM, SO THAT ALL REQUIRED ACCESSORIES ARE INCLUDED.
16. CONTRACTOR TO CLEAN UP ALL CONSTRUCTION DEBRIS RESULTING FROM CONTRACTOR'S WORK AS WELL AS ALL WORK AREAS AFFECTED BY CONTRACTOR'S WORK.
17. UPON COMPLETION OF WORK, ALL MATERIAL AND EQUIPMENT SHALL BE THOROUGHLY CLEANED OF STICKERS, DIRT, GREASE, RUST, OIL, AND OTHER FOREIGN MATTER.
18. PROVIDE ELECTRONIC COPIES OF REVIEWED SHOP DRAWINGS OF EACH EQUIPMENT ITEM TO OWNER. PROVIDE MARKED-UP RECORD DRAWINGS SHOWING ANY DEVIATIONS IN LOCATION OF EQUIPMENT, RECORD ADDENDUM AND CHANGE ORDER ITEMS. AT COMPLETION OF PROJECT DELIVER RECORD DRAWINGS TO ARCHITECT. PROVIDE (2) SETS OF BOUND 8-1/2" X 11" OPERATIONS AND MAINTENANCE MANUALS.
19. REQUIREMENTS FOR COMPLETION OF WORK: FOR SUBSTANTIAL COMPLETION, PROVIDE ALL REQUIRED OPERATING TESTS, OPERATING AND MAINTENANCE MANUALS, INSTRUCTION OF OWNER'S PERSONNEL IN OPERATION OF ALL SYSTEMS, SPARE PARTS, AND SPECIAL TOOLS.
20. PROVIDE (1) FULL YEAR OF GUARANTEE FROM DATE OF FINAL COMPLETION ON ALL EQUIPMENT AND WORK PERFORMED, INCLUDING ANY EXISTING SYSTEM THAT IS RE-USED. CONTRACTOR SHALL WARRANT THAT THE WORK HAS BEEN COMPLETED IN COMPLIANCE WITH ESTABLISHED CODES AND REGULATIONS. CERTIFICATE SHALL BE GIVEN TO OWNER AT PROJECT COMPLETION.

23 05 00 COMMON WORK RESULTS FOR HVAC

1. VISIT THE SITE PRIOR TO BIDDING AND DETERMINE ALL EXISTING CONDITIONS. BIDS SHALL SERVE AS EVIDENCE OF KNOWLEDGE OF EXISTING CONDITIONS AND MODIFICATIONS REQUIRED TO MEET THE INTENT OF THE DRAWINGS AND SPECIFICATIONS.
2. BRIEF SUMMARY OF WORK: FURNISH MATERIAL, LABOR, TOOLS, ACCESSORIES, AND EQUIPMENT TO COMPLETE AND LEAVE READY FOR OPERATION ALL SYSTEMS OF THIS PROJECT AS DESCRIBED IN THESE SPECIFICATIONS AND AS SHOWN ON THE DRAWINGS.
3. EXISTING HVAC SYSTEM SHALL BE REWORKED AS REQUIRED BY THE BUILDING FLOOR PLAN.
4. THE INSTALLATION SHALL BE COMPLETE IN EVERY RESPECT, PROVIDING ALL LABOR AND MATERIAL.
5. THE REQUIREMENTS AS SET FORTH UNDER GENERAL CONDITIONS, INSTRUCTIONS TO BIDDERS AND GENERAL REQUIREMENTS ARE A PART OF THIS CONTRACT.
6. BIDS SHALL BE BASED ON A COMPLETE/FULL SET OF DRAWINGS.
7. CONTRACTOR MUST READ THE ENTIRE SPECIFICATIONS COVERING OTHER BRANCHES OF WORK AND IS RESPONSIBLE FOR COORDINATION OF THE WORK WITH WORK PERFORMED BY OTHER TRADES.
8. MATERIALS, AND PRODUCTS, INCLUDING ALL COMPONENTS THEREOF, SHALL BE NEW AND AS SUCH APPEAR ON THE UNDERWRITERS LABORATORIES LIST OF APPROVED ITEMS AND SHALL BE SIZED IN CONFORMITY WITH REQUIREMENTS OF THE LATEST EDITION OF THE NATIONAL FIRE SUPPRESSION CODE AND OTHER APPLICABLE CODES, WHICHEVER ARE MORE STRINGENT.
9. INCLUDE ANY LABOR AND MATERIALS NOT SPECIFICALLY MENTIONED, BUT NECESSARY TO PROVIDE A COMPLETE AND FULLY OPERATIVE FIRE SUPPRESSION SYSTEMS.
10. CUTTING AND PATCHING: GENERAL TRADES CONSTRUCTOR SHALL PATCH FLOORS, CEILING AND WALLS IN AREAS OF REMOVED AIR DEVICES. CONTRACTOR SHALL CUT EXISTING CEILING AND PATCH FOR NEW AIR DEVICES. PATCH TO MATCH ADJACENT SURFACES. CONTRACTOR SHALL PROVIDE PAINTING.
11. ALL DUCTWORK SHALL BE CONSTRUCTED PER SMACNA HVAC DUCT CONSTRUCTION STANDARDS -METAL & FLEXIBLE, LATEST EDITION.
12. DUCT LAYOUT IS SCHEMATIC; PROVIDE DUCT RISERS, DROPS, OFFSETS, TRANSITIONS, ETC. AND ALL FITTINGS NECESSARY TO INSTALL DUCT SYSTEM. INCLUDE TURNING VANES, EXTRACTORS, SPLITTER DAMPERS, VOLUME DAMPERS, ACCESS DOORS, FLEXIBLE DUCTS & CONNECTIONS, AS REQUIRED.
13. DUCT SIZES SHOWN ARE NET INSIDE DIMENSIONS.
14. MAKE FINAL CONNECTIONS TO SUPPLY AIR DIFFUSERS IN CEILINGS WITH INSULATED FLEXIBLE DUCT; MAXIMUM 5'-0" AND ONE 90' ELBOW.
15. THIS CONTRACTOR SHALL BE RESPONSIBLE FOR DAMAGE TO THE WORK OF OTHER CONTRACTORS, OR THE BUILDING, OR ITS CONTENTS, PEOPLE, ETC., CAUSED BY LEAKS IN ANY PIPING OR EQUIPMENT, INSTALLED OR REUSED, THROUGH EQUIPMENT FAILURE AND SHALL MAKE, AT ITS OWN EXPENSE, ALL REPAIRS TO MERCHANDISE, FIXTURES, AND EQUIPMENT SO DAMAGED.

23 05 29 HANGERS AND SUPPORTS FOR HVAC PIPING AND EQUIPMENT

1. ATTACH ALL ITEMS OF EQUIPMENT SECURELY TO STRUCTURE, FLOOR, OR CONCRETE PAD.
2. PROVIDE SUPPORT STEEL, ATTACHED TO BUILDING STRUCTURE, AS NECESSARY, TO SUPPORT SMALLER HVAC EQUIPMENT ITEMS. PROVIDE SUPPORTS BETWEEN STRUCTURAL MEMBERS, SUCH AS STEEL ANGLES, CHANNELS, STRUT CHANNELS, ETC., AS REQUIRED.
3. FOR ANY VARIATION IN SUPPORTS NEEDED FOR EQUIPMENT ACTUALLY PURCHASED, CONTRACTOR SHALL BEAR ALL COSTS OF MODIFICATIONS, INCLUDING REDESIGN COSTS.
4. PROVIDE ANGLES, CLIPS, MECHANICAL FASTENERS, REINFORCEMENT STEEL, DRILLING OF STRUCTURE, ETC. AS NEEDED. MEANS OF ATTACHMENT SHALL BE APPROVED BY ARCHITECT AND SHALL NOT DEGRADE STRUCTURE.
5. PROVIDE HANGERS AND SUPPORTS REQUIRED FOR DUCTWORK, INSTALLED UNDER HVAC CONTRACT.
6. PROVIDE ALL NECESSARY INSERTS, EXPANSION SHIELDS, BEAM CLAMPS, DUCT FLOOR SUPPORTS, AND AUXILIARY STEEL.
7. COMPONENTS SHALL BE SELECTED AND MATCHED TO LOAD IMPOSED ON THEM.
8. INSTALL ALL NECESSARY HANGERS, SUPPORTS, CLAMPS, WALL BRACKETS, AND ATTACHMENTS AS REQUIRED:
 - A. TO PROPERLY SUPPORT DUCTWORK FROM BUILDING STRUCTURE.
13. INSTALL HANGERS AND SUPPORTS WITH ALL NECESSARY INSERTS, BOLTS, RODS, NUTS, WASHERS, AND OTHER ACCESSORIES, ACCORDING TO MANUFACTURER'S RECOMMENDATIONS.
14. USE A SEPARATE HANGER FOR EACH DUCT. DO NOT HANG ONE DUCT FROM ANOTHER.
15. PROVIDE ADDITIONAL SUPPORTS AS NECESSARY TO MAINTAIN DUCT ALIGNMENT.
16. SPACING OF SUPPORTS: MAXIMUM SPACING OF SUPPORTS SHALL BE IN ACCORDANCE WITH INDUSTRY STANDARDS AND MANUFACTURER'S RECOMMENDATIONS.

23 07 00 HVAC INSULATION

1. PROVIDE INSULATION FOR NEW WORK. INSULATE FOLLOWING ITEMS:
INTERIOR RECTANGULAR OR ROUND DUCTWORK; INSULATE DUCTS AND TOP OF CEILING DIFFUSERS IN ATTIC WITH TWO LAYERS OF 2" FSK DUCT WRAP.

23 31 13 METAL DUCTS

1. CONSTRUCT GALVANIZED STEEL SHEET METAL SYSTEM TO MEET LATEST SMACNA AND ASHRAE STANDARDS. INSTALL FABRICATED ADJUSTABLE EXTRACTOR AT RECTANGULAR SUPPLY TAKE-OFFS. PROVIDE FLEXIBLE CONNECTIONS FOR SUPPLY AND RETURN DUCT CONNECTIONS TO UNITS. SEAL ALL JOINTS TO PROVIDE AIRTIGHT DUCT SYSTEMS. SECURELY HANG ALL DUCTS FROM STRUCTURE. ALL DUCTS 2" PRESSURE CLASS.

23 37 00 AIR OUTLETS AND INLETS

1. GRILLES, REGISTERS, AND DIFFUSERS: BASED ON TITUS OMNI WITH SURFACE MOUNTING FRAME. EQUAL PRICE. ANEMOSTAT, AIR GUIDE, METAL/AIRE, KRUEGER, CANES OR TUTTLE & BAILEY, NECK SIZE AND CFM AS INDICATED ON THE DRAWINGS. CONTRACTOR TO PAINT IN THE FIELD. PROVIDE ARCHITECT WITH TAN/LIGHT BROWN COLOR SAMPLES FOR APPROVAL.

No.	Description	Date

OHIO HISTORY CONNECTION 800 EAST 17TH AVENUE, COLUMBUS, OHIO 43211		
SERPENT MOUND MUSEUM UPGRADES		H-4
HVAC SPECIFICATIONS		
Drawn by: TW/EC	Checked by: TW	OHC Project No.
Date	11/8/2024	CP2308

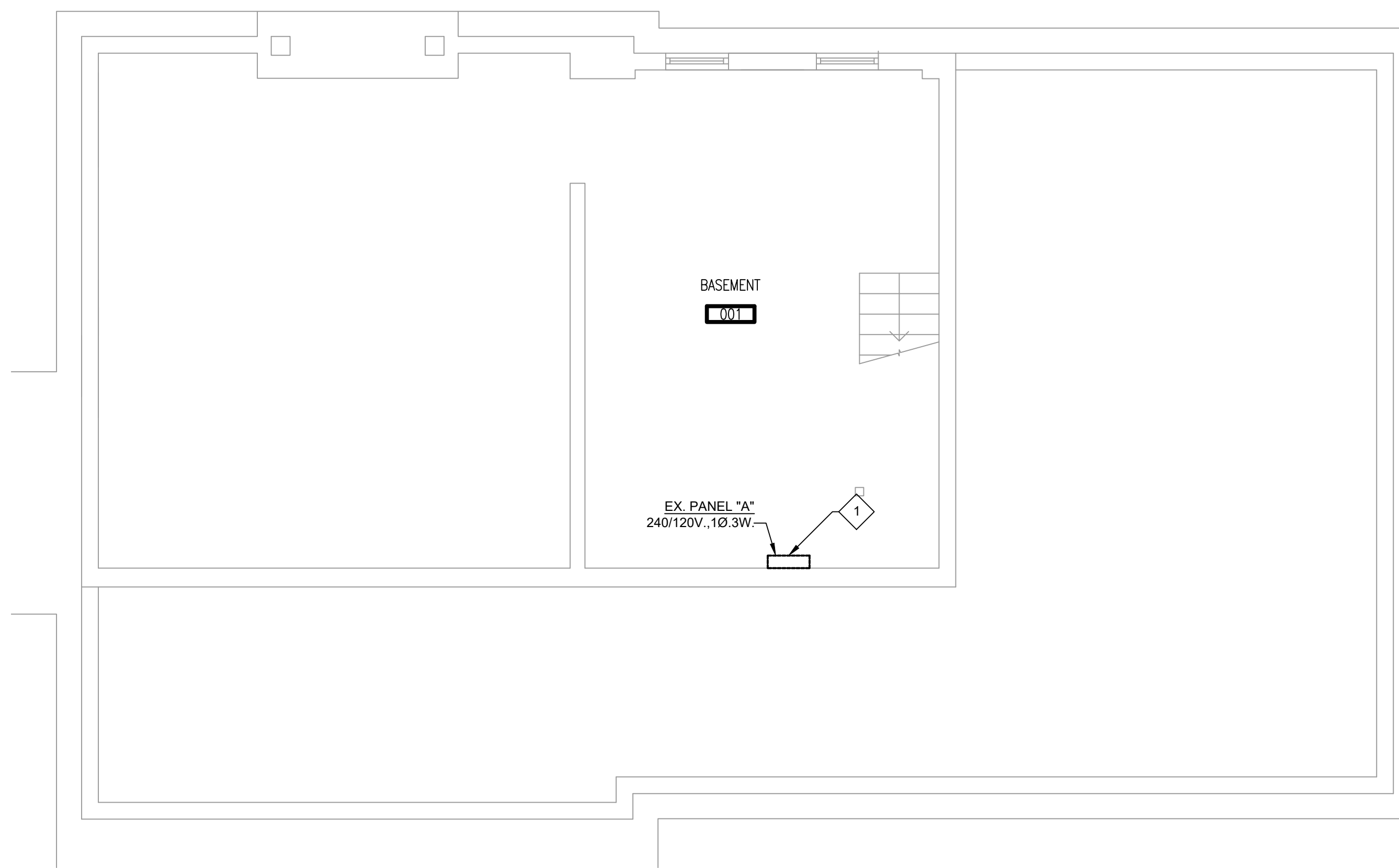

1 BASEMENT ELECTRICAL DEMOLITION PLAN
1/4" = 1'-0"

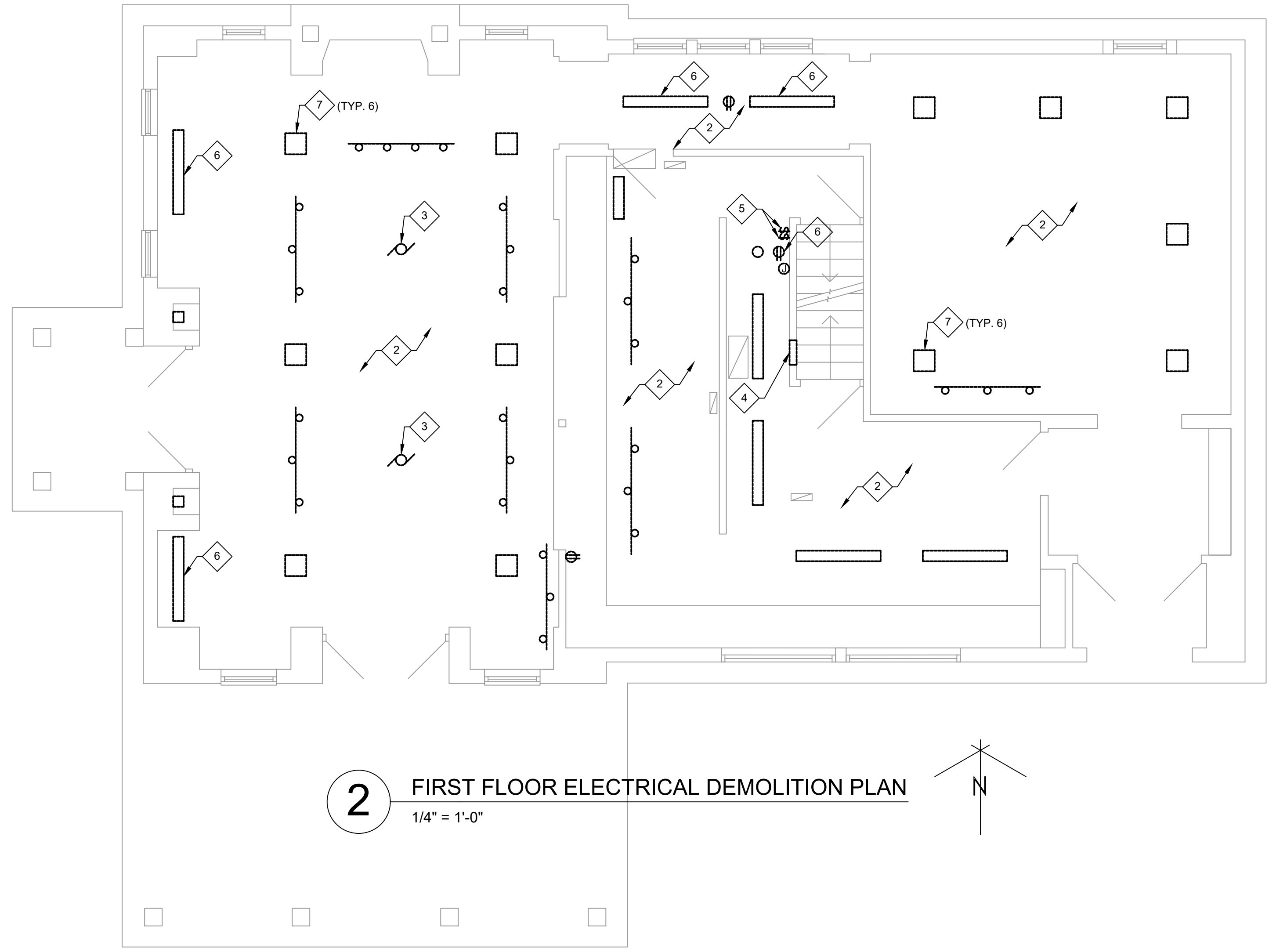
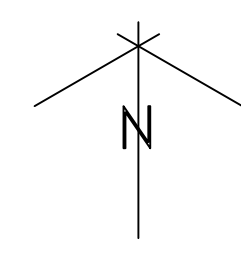

2 FIRST FLOOR ELECTRICAL DEMOLITION PLAN
1/4" = 1'-0"

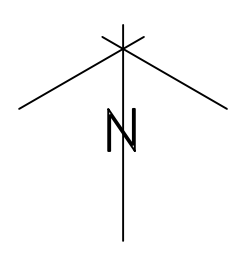

ELECTRICAL CODED NOTES - SHEET E1

1. ALTERNATE 3: DISCONNECT AND RELOCATE EXISTING PANEL TO LOCATION SHOWN ON BASEMENT POWER PLAN ON SHEET E3. EXTEND FEEDER AND CIRCUITS TO NEW PANEL AS REQUIRED.
2. DISCONNECT AND REMOVE ALL CEILING MOUNTED LIGHTING IN THIS ROOM/AREA. CIRCUIT TO REMAIN AND BE RE-USED FOR NEW LIGHTING UNLESS OTHERWISE NOTED.
3. DISCONNECT AND REMOVE EXISTING CEILING FAN AT THIS LOCATION. CIRCUIT TO REMAIN FOR NEW CEILING FAN.
4. DISCONNECT AND REMOVE EXISTING 70A 240V, 1Ø, 3W. LOAD CENTER AT THIS LOCATION. REMOVE FEEDER BACK TO PANEL IN BASEMENT. EXISTING 6 CIRCUITS TO REMAIN.
5. DISCONNECT AND REMOVE EXISTING LIGHT SWITCHES FOR ATTIC AND CORRIDOR LIGHTING. SWITCHES TO BE RELOCATED TO ADJACENT WALL. REFER TO NEW WORK LIGHTING PLAN FOR ADDITIONAL DETAILS.
6. DISCONNECT AND REMOVE EXISTING CORD AND PLUG STRIP LIGHT FROM CEILING.
7. REMOVE LAMP FROM EXISTING FIXTURE. FIXTURE TO REMAIN.

No.	Description	Date

OHIO HISTORY CONNECTION 800 EAST 17TH AVENUE, COLUMBUS, OHIO 43211		
SERPENT MOUND MUSEUM UPGRADES		
ELECTRICAL DEMOLITION FLOOR PLANS		
E1	Drawn by: JH/CF Date: 11/8/2024	Checked by: JH OHC Project No. CP2308

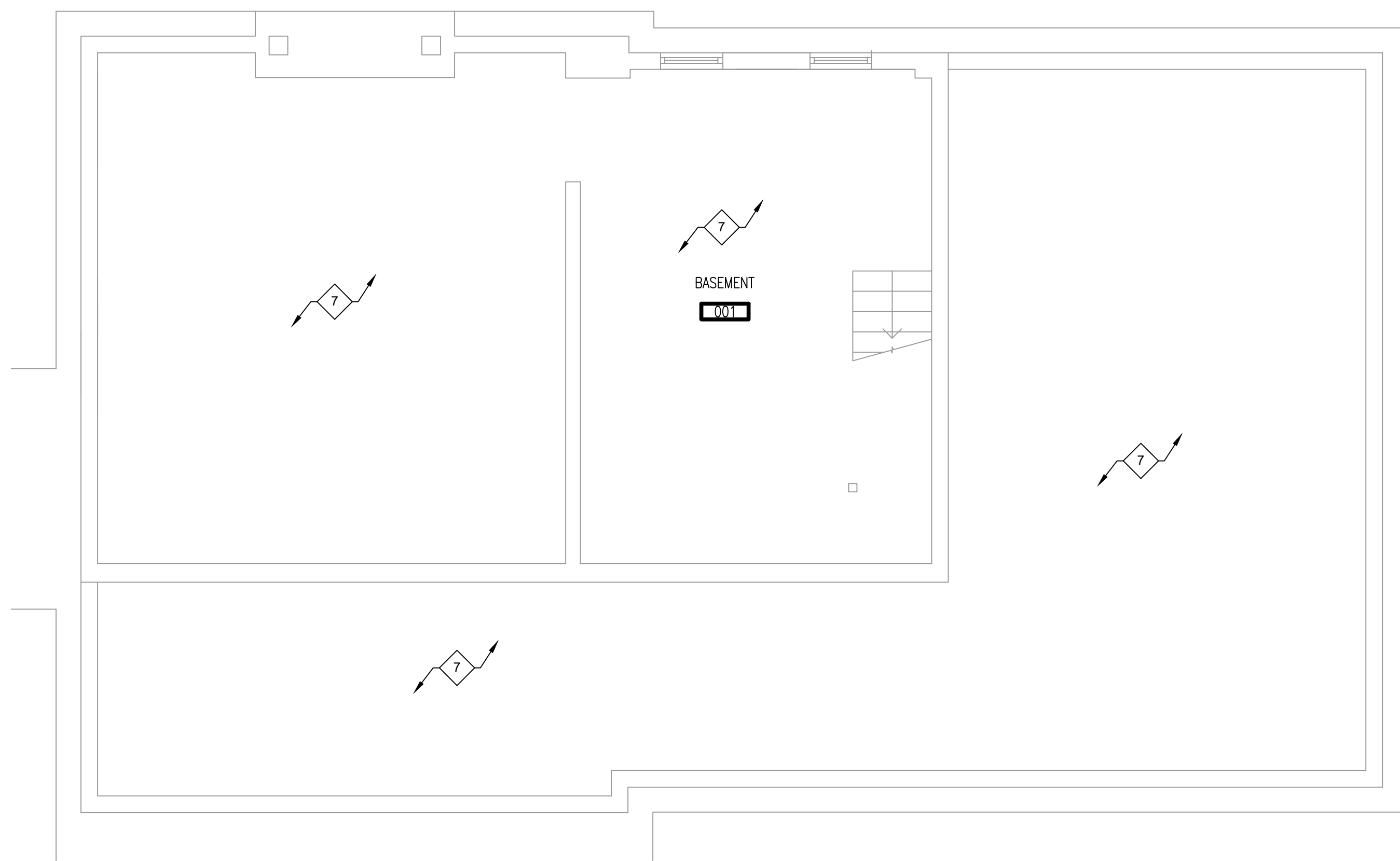

1 BASEMENT LIGHTING PLAN
1/4" = 1'-0"

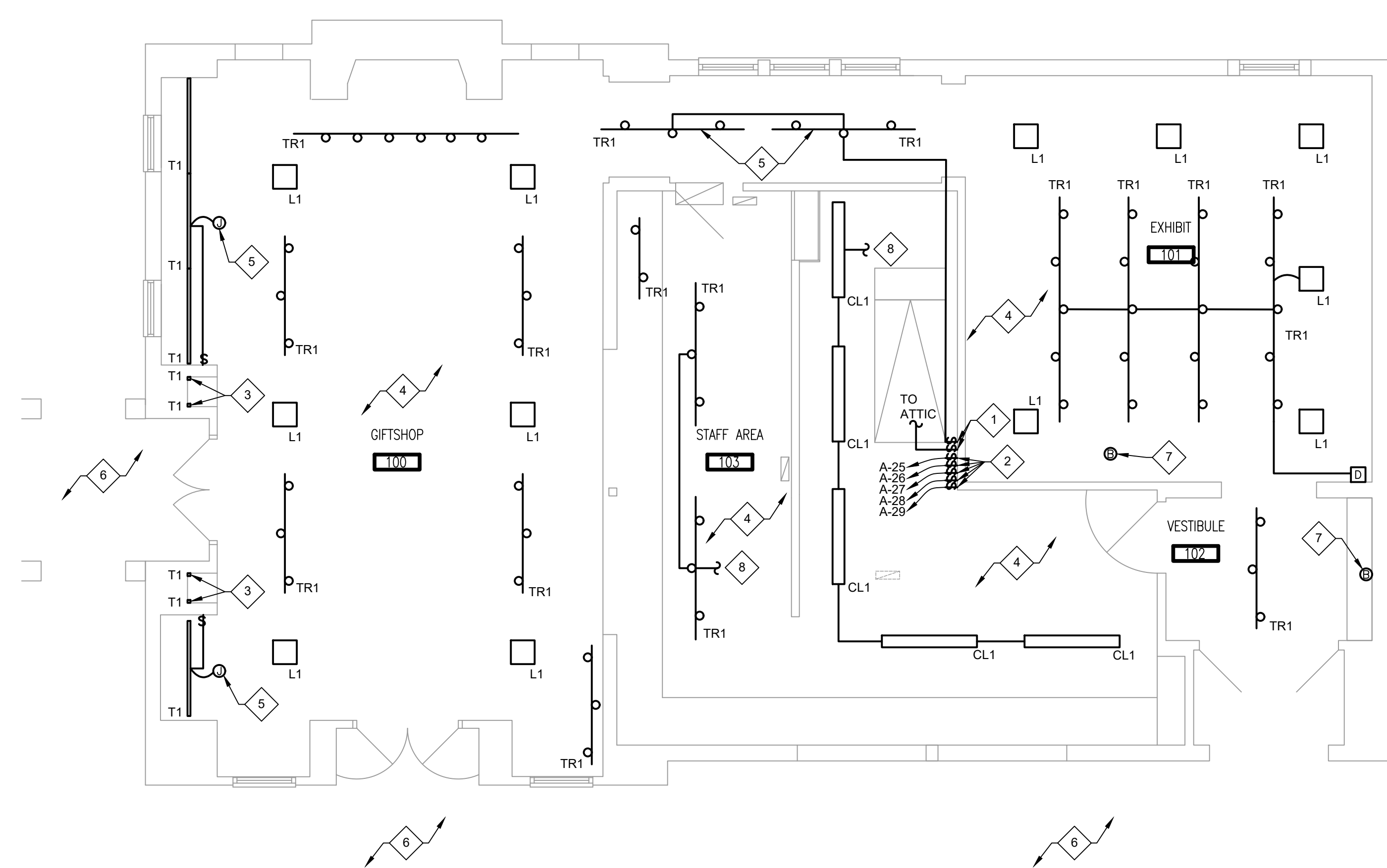

2 FIRST FLOOR LIGHTING PLAN
1/4" = 1'-0"

LIGHTING FIXTURE SCHEDULE						
NOTE: FIXTURE NUMBER, LETTER PREFIX INDICATES TYPE OF MOUNTING AS FOLLOWS: CH-CHAIN HUNG; CL-CEILING MOUNTED; S-STEM SUSPENDED; W-WALL MOUNTED; R-CEILING RECESSED; WR-WALL RECESSED; CV-COVE MOUNTED; UC-UNDER CABINET; RF-ROOF MOUNTED; P-POST OR POLE; GR-						
FIXTURE TYPE	MANUFACTURER	CATALOG NO./MODEL NO.	QTY/WATTAGE/TYPE	COLOR TEMP/LUMENS	FINISH	DESCRIPTION
CL1/CL1A	METALUX OR APPROVED EQUAL BY WILLIAMS OR CURRENT	4AWS-L3C39-UNV	1/37W/LED	4000K/4000L	WHITE	4'-0" LONG BY 5.5" WIDE SURFACE MOUNTED LED WRAP. INTEGRAL DRIVER WITH FIELD SELECTABLE LUMENS AND COLOR TEMPERATURE. 90 CRI. CL1A: 2AWS-L3C3-UNV (2FT VERSION)
L1	SOLAIS OR APPROVED EQUAL BY GREENCREATIVE, OR GE	TBD	TBD	4000K/7L	-	CONTRACTOR TO FIELD VERIFY EXISTING LAMP TYPE AND MATCH EXISTING WITH LED EQUAL. PROVIDE \$100 ALLOWANCE TO REPLACE EACH LAMP.
T1	ALUZ LIGHTING OR APPROVED EQUAL BY WAC OR CON TECH	A8-ZIGY-CRN-CL-1.5W-40K-DRY	1/1.5W-FT/LED	4000K/157L-FT	WHITE	0.5" WIDE TAPE LIGHT IN CORNER MOUNTED EXTRUDED CHANNEL WITH CLEAR LENS. CONTRACTOR TO VERIFY LENGTH IN FIELD. TAPE SHALL RUN THE ENTIRE HEIGHT OF THE ENCLOSURE.
TR1	HALO OR APPROVED EQUAL BY	L1735	1/1/2W/LED	4000K/1250L	BLACK	TRACK MOUNTED PAR LAMP HOLDER. PROVIDE COMPATIBLE TRACK OF EXISTING LENGTH AND SOLAIS LR30-25-40K-1250-BK LAMP.

NOTES:
1. ALL FIXTURES THAT ARE NON-IC RATED FIXTURES AND LOCATED WITHIN 3 FT OF INSULATION SHALL HAVE A RATED ENCLOSURE AROUND FIXTURE TO PROVIDE A SEPARATION OF 3" BETWEEN ANY PART OF THE FIXTURE AND INSULATION.
2. PROVIDE TENMAT HAT FOR ALL RECESSED LI

ELECTRICAL CODED NOTES - SHEET E2

- PROVIDE NEW SINGLE POLE TOGGLE SWITCHES FOR RELOCATED ATTIC AND CORRIDOR LIGHTING SWITCHES. EXTEND WIRING TO THIS LOCATION AS REQUIRED.
- PROVIDE NEW LIGHT SWITCHES FOR EXISTING LIGHTING CIRCUITS REMOVED FROM DEMOLISHED LOAD CENTER. EXTEND WIRING AS REQUIRED TO NEW SWITCH LOCATIONS. EXISTING LIGHTING CIRCUITS TO EXISTING PANEL IN BASEMENT.
- COORDINATE INSTALLATION OF LED TAPE LIGHTING WITH ARCHITECT. EACH RUN OF LED TAPE IS APPROXIMATELY 3'-0" LONG.
- CONNECT NEW LIGHT FIXTURES IN THIS ROOM/AREA TO EXISTING LIGHTING CIRCUITS SERVING THIS ROOM/AREA.
- HARDWIRE NEW LIGHT FIXTURES TO EXISTING LIGHTING CIRCUIT. WIRING SHALL BE CONCEALED AS MUCH AS POSSIBLE.
- NO LIGHTING WORK IN THIS ROOM/AREA.
- PROVIDE BLANK COVERPLATE.
- PROVIDE LINE VOLTAGE DIMMING AT EXISTING SWITCH LOCATION AND CONTROL AS SHOWN. RE-WORK EXISTING SWITCHING AS REQUIRED.

No.	Description	Date

OHIO HISTORY CONNECTION 800 EAST 17TH AVENUE, COLUMBUS, OHIO 43211		
SERPENT MOUND MUSEUM UPGRADES		
ELECTRICAL LIGHTING FLOOR PLANS		
Drawn by: JH/CF	Checked by: JH	OHC Project No.
Date	11/8/2024	CP2308

E2

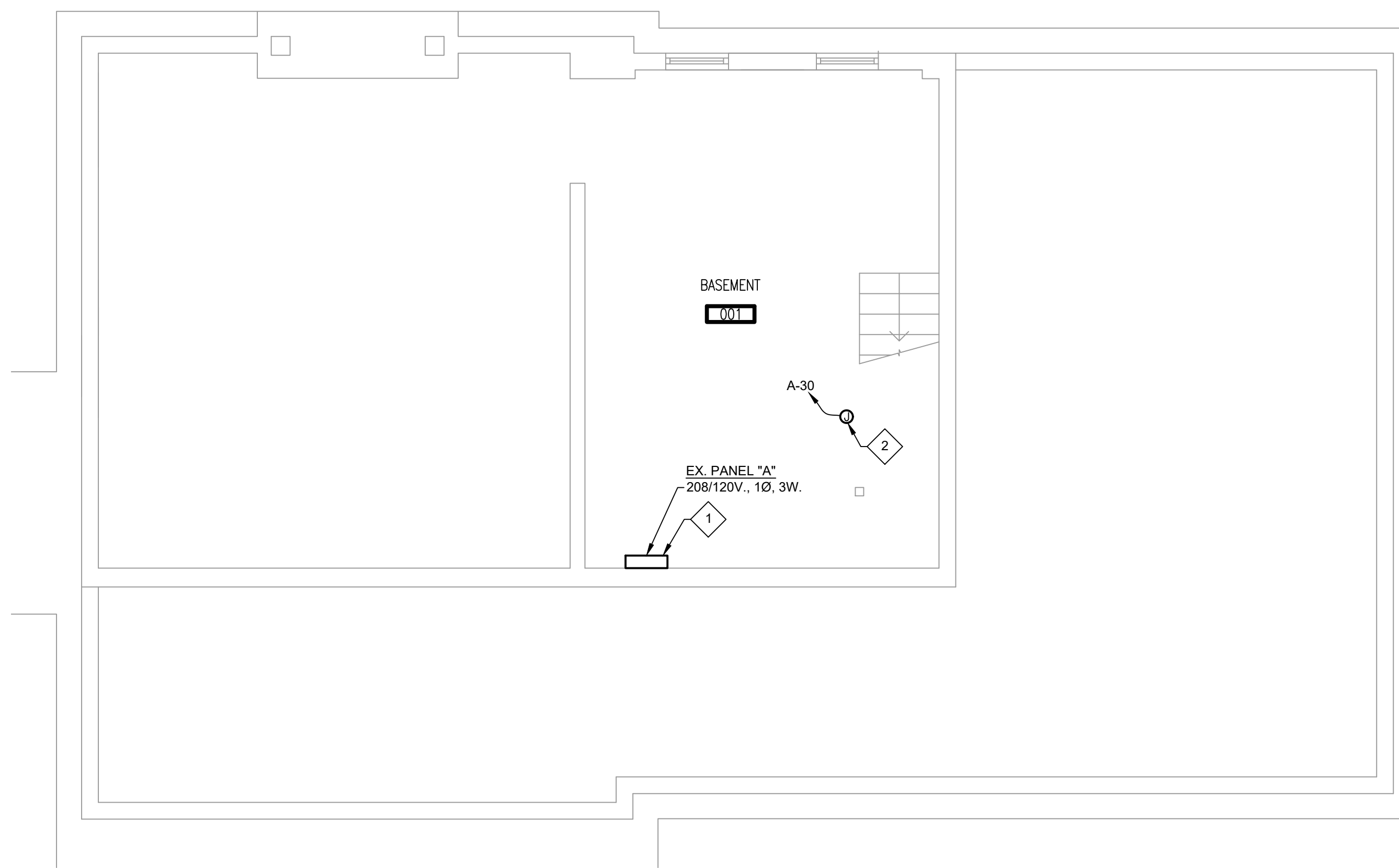

1 BASEMENT POWER PLAN
1/4" = 1'-0"

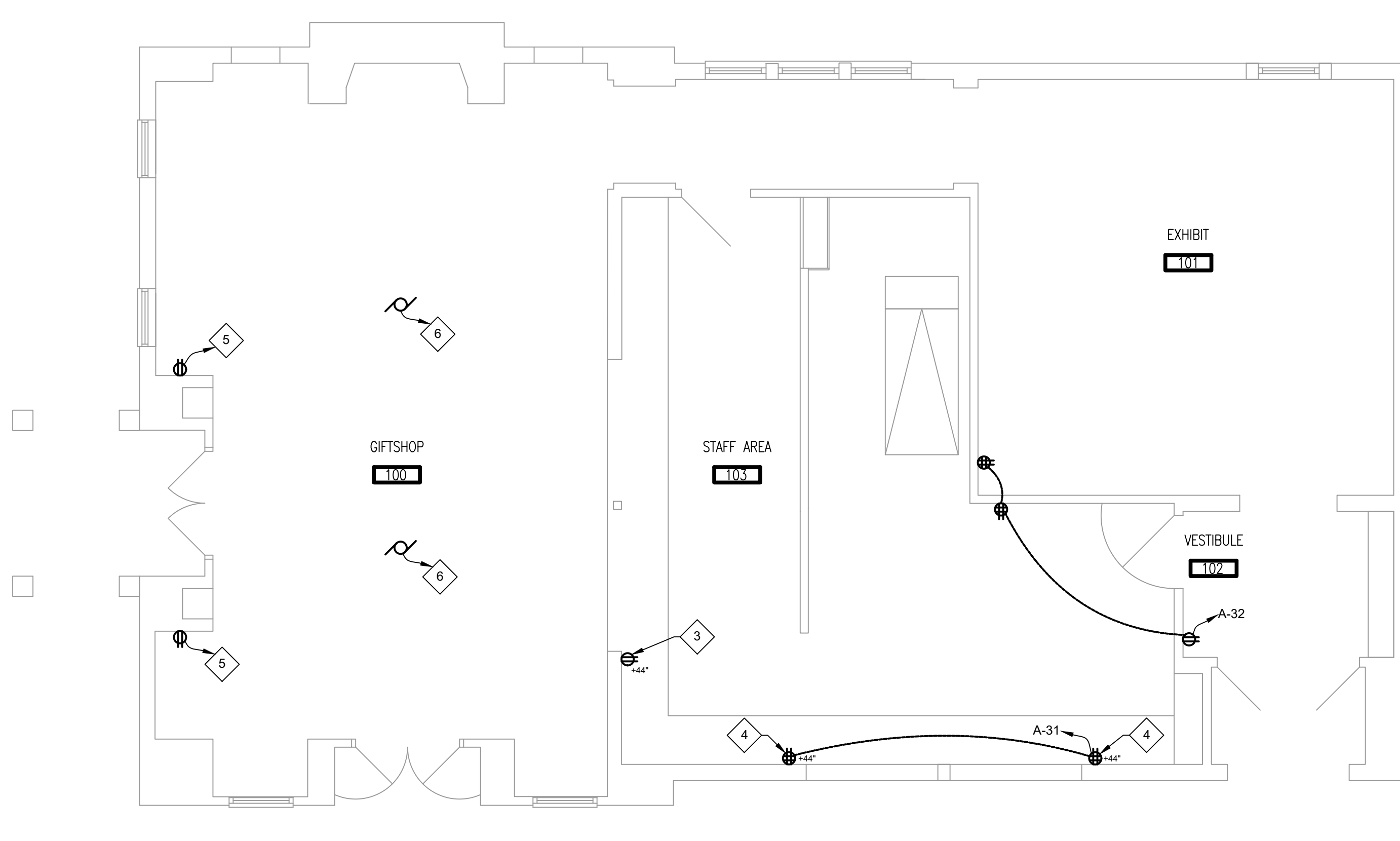

2 FIRST FLOOR POWER PLAN
1/4" = 1'-0"

Exist. Panel: "A"											
Location: BASEMENT			Volts: 240/120			Surge Protection Device:					
Supply From:			Phases: 1			Main Type: MCB					
Mounting: SURFACE			Wires: 3			Mains Rating: 200A					
Enclosure: NEMA 1			A.I.C. Rating: 10K			MCB Rating: 200A					
CKT	Note	LOAD	CB/P	TYPE	A	B	TYPE	CB/P	LOAD	Note	CKT
1	1	SPARE	70/2	E				-	SPACE		2
3	-	-	-	E				-	SPACE		4
5		EXISTING COUNTER LIGHTS	20/1	L			R	20/1	EXISTING UNDERCOUNTER REC. COMP.		6
7		EXISTING MUSEUM DOOR REC.	20/1	R			R	20/1	EXISTING ?	3	8
9		EXISTING GFT SHOP REC.	20/1	R			R	20/1	EXISTING ?	3	10
11		EXISTING BASEMENT LIGHTS	20/1	L			R	20/1	EXISTING UNDERCOUNTER REC.		12
13	3	EXISTING ?	20/1	R			E	20/1	EXISTING REFRIGERATOR		14
15		EXISTING GFT SHOP LIGHTS	20/1	L			H	20/1	EXISTING FURNACE		16
17		EXISTING OFFICE LIGHTS	20/1	L			R	20/1	EXISTING OFFICE REC.		18
19		EXISTING EXHAUST FAN & ATTIC & HALL LIGH	20/1	L			R	20/1	EXISTING PAREL REC.		20
21		EXISTING PROJECTOR REC.	15/1	R			C	40/2	EXISTING AC		22
23		EXISTING OFFICE AC	20/1	C			C	-	-		24
25	2	OVERHEAD LIGHTING	20/1	L			L	20/1	CEILING FANS AND SPOT LIGHTS	2	26
27	2	LIGHT-UP CASES	20/1	L			L	20/1	?	2,3	28
29	2	HALLWAY LIGHT UP CASE	20/1	L			R	20/1	CREDIT CARD MACHINE	2	30
31		CONCESSION REC.	20/1	R			R	20/1	EXHIBIT AND VEST. REC.	2	32
33		SPACE	-	-			-	-	SPACE		34
35		SPACE	-	-			-	-	SPACE		36
37		SPACE	-	-			-	-	SPACE		38
39		SPACE	-	-			-	-	SPACE		40
41		SPACE	-	-			-	-	SPACE		42
					Kilowatts:	0.00	0.00				

Notes:
 1. DISCONNECT EXISTING LOAD CENTER. UPDATE PANEL DIRECTORY.
 2. PROVIDE NEW 20A/1P CIRCUIT BREAKER TO FEED EXISTING LOAD MOVED FROM DEMOLISHED LOAD CENTER ON FIRST FLOOR.
 3. CONTRACTOR TO VERIFY EXISTING LOAD AND UPDATE CIRCUIT DIRECTORY.

Load Classification	Connected Load (VA)	Demand Factor	Estimated Demand (VA)	
(L) Lighting	0	0.00%	0	
(R) Receptacles	0	0.00%	0	Total Conn. Load (VA): 0
(C) Cooling	0	0.00%	0	Total Est. Demand (VA): 0
(H) Heating	0	0.00%	0	Total Conn. Current (A): 0
(E) Equipment	0	0.00%	0	Total Est. Demand Current (A): 0

ELECTRICAL CODED NOTES - SHEET E4

- ALTERNATE 3: RELOCATE EXISTING PANEL "A" TO THIS LOCATION. EXTEND EXISTING FEEDER AND CIRCUITS AS REQUIRED.
- FOR EXISTING CREDIT CARD MACHINE CIRCUIT REMOVED FROM DEMOLISHED LOAD CENTER. INSTALL BOX ON CEILING OF BASEMENT AND WIRE TO CIRCUIT INDICATED IN PANEL "A".
- PROVIDE NEW DUPLEX RECEPTACLE ABOVE COUNTER. RE-USE EXISTING RECEPTACLE CIRCUIT.
- PROVIDE NEW RECEPTACLE ABOVE COUNTER NEAR CONCESSION WINDOW AND WIRE TO NEW CIRCUIT INDICATED. COORDINATE INSTALLATION AND ROUTING OF WIRING WITH ARCHITECT.
- PROVIDE NEW MERCHANDISE STAND RECEPTACLE TO NEAREST 120V. RECEPTACLE CIRCUIT SERVING THIS AREA. ALL WIRING SHALL BE CONCEALED IN WALL, IF POSSIBLE.
- WIRE NEW CEILING FAN TO EXISTING CEILING FAN CIRCUIT.

No.	Description	Date

OHIO HISTORY CONNECTION 800 EAST 17TH AVENUE, COLUMBUS, OHIO 43211		
SERPENT MOUND MUSEUM UPGRADES		
ELECTRICAL POWER FLOOR PLANS		
Drawn by: JH/CF Date: 11/8/2024	Checked by: JH	OHC Project No. CP2308

E3

ELECTRICAL GENERAL NOTES AND SPECIFICATIONS

26 00 00 ELECTRICAL SPECIFICATIONS

- ALL WORK SHALL BE PERFORMED IN ACCORDANCE WITH ALL APPLICABLE FEDERAL, STATE AND LOCAL CODES, TO INCLUDE THE 2023 OHIO BUILDING CODE AND THE 2023 NATIONAL ELECTRICAL CODE.
- ALL WORK SHALL BE PERFORMED BY LICENSED CONTRACTORS AS REQUIRED BY LOCAL AND STATE CODES.
- ALL EQUIPMENT AND APPLIANCES INSTALLED ON THIS PROJECT SHALL BEAR THE LABEL OF AN APPROVED TESTING AGENCY, AND SHALL BE INSTALLED IN ACCORDANCE WITH THE MANUFACTURERS INSTRUCTIONS.
- THIS CONTRACTOR SHALL ARRANGE FOR AND CONDUCT ALL INSPECTIONS, TESTS, AND APPROVALS OF ITS WORK AND SHALL BEAR ALL COST FOR SAME. INSPECTIONS SHALL BE PERFORMED BY AUTHORITY HAVING JURISDICTION.
- ARCHITECT SHALL SUBMIT DOCUMENTS FOR PLAN APPROVAL AND PAY COST TO SECURE PLAN APPROVAL. CONTRACTOR SHALL PAY FOR ANY ADDITIONAL PERMITS AND FEES.
- PROTECT ALL EQUIPMENT AND MATERIAL DURING CONSTRUCTION FROM DAMAGE BY WEATHER, WATER, DIRT, AND OTHER CONSTRUCTION ACTIVITIES.
- SUBMIT SHOP DRAWINGS FOR REVIEW BY ARCHITECT PRIOR TO INSTALLATION. CONTRACTOR SHALL SUBMIT SHOP DRAWINGS EARLY ENOUGH IN PROJECT TO ALLOW AMPLE TIME FOR REVIEW WITHOUT CAUSING TIME DELAYS OR CONFLICTS IN THE JOB PROGRESS. SUBMITTALS SHALL BE IN ACCORDANCE WITH GENERAL CONDITIONS AND THE MANUFACTURERS LISTED ON THE DRAWINGS. SUBMITTALS SHALL BEAR THE STAMP OF THE CONTRACTOR SHOWING THAT IT IS REVIEWED AND APPROVED BY THEM AND THAT THEY ARE IN CONFORMANCE WITH THE CONTRACT DOCUMENTS. LACK OF SUCH CONTRACTOR APPROVAL WILL BE CAUSE FOR REJECTION WITHOUT REVIEW BY THE ARCHITECT/ENGINEER. WHERE TRADE NAMES, BRANDS OF MANUFACTURERS OF EQUIPMENT OR MATERIALS ARE SHOWN ON THE DRAWINGS OR SPECIFICATIONS THE EXACT EQUIPMENT SHALL BE USED ON THE PROJECT. THE USE OF ANY UNAUTHORIZED EQUIPMENT OR MATERIAL SHALL BE SUBJECT TO REMOVAL AND REPLACEMENT AT THE REQUEST OF THE OWNER, AT THE CONTRACTOR'S EXPENSE.
- CHECK EACH NEW PIECE OF EQUIPMENT AND FIXTURES IN THE SYSTEM FOR DEFECTS, VERIFYING THAT ALL PARTS ARE PROPERLY FURNISHED AND INSTALLED, THAT ALL ITEMS FUNCTION PROPERLY, AND THAT ALL ADJUSTMENTS HAVE BEEN MADE.
- CONTRACTOR MUST EXAMINE ALL AREAS AND CONDITIONS IN WHICH THE WORK IS TO BE DONE, AND NOTIFY THE ARCHITECT/ENGINEER OF CONDITIONS DETRIMENTAL TO THE PROPER AND TIMELY COMPLETION OF THE WORK. DO NOT PROCEED WITH WORK UNTIL UNSATISFACTORY CONDITIONS HAVE BEEN CORRECTED.
- MAINTAIN IN OPERATING CONDITION ALL ACTIVE BRANCH CIRCUITS AND UTILITIES DESIGNATED TO REMAIN. DOWNTIME MUST BE KEPT TO A MINIMUM. CONTRACTOR SHALL NOTIFY, AND OBTAIN APPROVAL FROM OWNER FOR ANY OUTAGES REQUIRED FOR THIS WORK.
- CONTRACTOR SHALL LIMIT ITS ACTIVITIES TO AREAS OF THE BUILDING THAT ARE BEING RENOVATED. BUILDING ACCESS, STORAGE OF MATERIALS, DELIVERIES, PARKING, ETC. SHALL BE COORDINATED WITH THE OWNER'S REPRESENTATIVE.
- CONTRACTOR SHALL BE RESPONSIBLE FOR THE IMPLEMENTATION OF SAFETY GUIDELINES TO REDUCE THE RISK OF INJURIES. CONTRACTOR SHALL BE RESPONSIBLE FOR REMOVAL OF EXCESS MATERIALS AND CLEANING OF DEBRIS ON A DAILY BASIS, AND SHALL BEAR THE COST OF SAME.
- WORK SHALL BE CARRIED OUT IN A NEAT AND WORKMANLIKE MANNER SO THAT IT DOES NOT DAMAGE THE BUILDING.
- MISCELLANEOUS ACCESSORIES:
 - PROVIDE ANY ADAPTERS, FITTINGS, TRIM, AND OTHER APPURTENANCES AS NECESSARY TO SECURELY INSTALL ALL ITEMS OF EQUIPMENT SPECIFIED OR SHOWN ON THE DRAWINGS.
 - THESE ACCESSORIES ARE REQUIRED EVEN THOUGH THEY MAY NOT BE SHOWN OR DETAILED ON THE DRAWINGS.
 - INSTALLATION SHALL BE COMPATIBLE WITH THE BUILDING CONSTRUCTION ON WHICH THE ITEM IS TO BE LOCATED.
 - VERIFY THE TYPE OF CONSTRUCTION PRIOR TO ORDERING THE EQUIPMENT ITEM, SO THAT ALL REQUIRED ACCESSORIES ARE INCLUDED.
- CONTRACTOR SHALL CLEAN UP CONSTRUCTION DEBRIS RESULTING FROM CONTRACTOR'S WORK AS WELL AS ALL WORK AREAS AFFECTED BY CONTRACTOR'S WORK.
- UPON COMPLETION OF WORK, ALL MATERIAL AND EQUIPMENT SHALL BE THOROUGHLY CLEANED OF STICKERS, DIRT, GREASE, RUST, OIL, AND OTHER FOREIGN MATTER.
- PROVIDE ELECTRONIC COPIES OF REVIEWED SHOP DRAWINGS OF EACH EQUIPMENT ITEM TO OWNER. PROVIDE MARKED-UP RECORD DRAWINGS SHOWING ANY DEVIATIONS IN LOCATION OF EQUIPMENT. RECORD ADDENDUM AND CHANGE ORDER ITEMS. AT COMPLETION OF PROJECT DELIVER RECORD DRAWINGS AND ONE (1) BOUND 8-1/2"x11" OPERATING AND MAINTENANCE MANUAL TO ARCHITECT FOR REVIEW. PROVIDE OPERATING AND MAINTENANCE MANUAL IN PHYSICAL FORMAT AND A COPY ON A UNIVERSAL SERIAL BUS (USB) FLASH DRIVE.
- REQUIREMENTS FOR COMPLETION OF WORK: FOR SUBSTANTIAL COMPLETION, PROVIDE ALL REQUIRED OPERATING TESTS, OPERATING AND MAINTENANCE MANUALS, INSTRUCTION OF OWNER'S PERSONNEL IN OPERATION OF ALL SYSTEMS, SPARE PARTS, AND SPECIAL TOOLS.
- PROVIDE (1) FULL YEAR GUARANTEE FROM DATE OF FINAL COMPLETION ON ALL EQUIPMENT AND WORK PERFORMED, INCLUDING ANY EXISTING SYSTEM THAT IS RE-USED. CONTRACTOR SHALL WARRANT THAT THE WORK HAS BEEN COMPLETED IN COMPLIANCE WITH ESTABLISHED CODES AND REGULATIONS. CERTIFICATE SHALL BE GIVEN TO OWNER AT PROJECT COMPLETION.
- ALTERNATES: PROVIDE ALL MATERIAL, LABOR, AND EQUIPMENT NECESSARY FOR THE ADDITIONAL ELECTRICAL WORK FOR THE COMPLETE INSTALLATION OF ALL WORK SHOWN ON THE DRAWINGS.
 - ALTERNATE NO. 1: RELOCATE PANEL "A" 6" TO THE RIGHT. PANEL "A" IS IN THE BASEMENT.

26 05 00 COMMON WORK RESULTS FOR ELECTRICAL

- CONTRACTOR SHALL VISIT SITE PRIOR TO BIDDING. BIDS SHALL SERVE AS EVIDENCE OF KNOWLEDGE OF EXISTING CONDITIONS. ALL REQUIREMENTS INCLUDING MODIFICATIONS WHICH ARE REQUIRED TO MEET THE INTENT OF THE DRAWINGS AND SPECIFICATIONS ARE TO BE OBTAINED BY ELECTRICAL CONTRACTOR PRIOR TO AND INCLUDED IN BID PRICE. FIELD VERIFY ALL EXISTING ELECTRICAL AND TELEPHONE EQUIPMENT, LOCATIONS, CONDITIONS, ETC. FAILURE TO VISIT THE SITE SHALL NOT RELIEVE THE CONTRACTOR FROM ANY RESPONSIBILITY IN THE PERFORMANCE OF THE ELECTRICAL WORK.
- BRIEF SUMMARY OF WORK: FURNISH MATERIAL, LABOR, TOOLS, ACCESSORIES, AND EQUIPMENT TO COMPLETE AND LEAVE READY FOR OPERATION ALL SYSTEMS OF THIS PROJECT AS DESCRIBED IN THESE SPECIFICATIONS AND AS SHOWN ON THE DRAWINGS.
- THE INSTALLATION SHALL BE COMPLETE IN EVERY RESPECT PROVIDING ALL LABOR AND MATERIALS.
- THE REQUIREMENTS AS SET FORTH UNDER GENERAL CONDITIONS, INSTRUCTIONS TO BIDDERS AND GENERAL REQUIREMENTS ARE A PART OF THIS CONTRACT.
- BIDS SHALL BE BASED ON A COMPLETE/FULL SET OF DRAWINGS.
- CONTRACTOR MUST READ THE ENTIRE SPECIFICATIONS COVERING OTHER BRANCHES OF WORK AND IS RESPONSIBLE FOR COORDINATION OF THE WORK WITH WORK PERFORMED BY OTHER TRADES.
- FURNISH ALL LABOR, MATERIALS, TESTING, EQUIPMENT, INCIDENTALS AND TOOLS TO PERFORM ELECTRICAL WORK SHOWN, NOTED OR SCHEDULED FOR A COMPLETE AND FINISHED INSTALLATION.
- MATERIALS, PRODUCTS AND EQUIPMENT, INCLUDING ALL COMPONENTS THEREOF, SHALL BE NEW AND AS SUCH APPEAR ON THE UNDERWRITERS LABORATORIES LIST OF APPROVED ITEMS AND SHALL BE SIZED IN CONFORMITY WITH REQUIREMENTS OF THE 2017 NATIONAL ELECTRICAL CODE AND OTHER APPLICABLE CODES, WHICHEVER ARE MORE STRINGENT.
- INCLUDE ANY LABOR AND MATERIALS NOT SPECIFICALLY MENTIONED, BUT NECESSARY TO PROVIDE A COMPLETE AND FULLY OPERATIVE ELECTRICAL SYSTEMS.
- PROVIDE ROUGH-IN BOXES, WIRING, CONDUIT, AND FINAL CONNECTION FOR ALL ITEMS OF EQUIPMENT REQUIRING ELECTRICAL POWER. COORDINATE WITH EQUIPMENT SUPPLIERS AND OTHER CONTRACTORS REGARDING ROUGH-IN AND FINAL CONNECTIONS REQUIREMENTS, SUCH AS MOUNTING HEIGHT, PLUG-RECEPTACLE CONFIGURATIONS, WIRE AND BREAKER SIZE, AND SPECIAL GROUNDING.
- ALL ELECTRICAL ITEMS SHOWN DASHED ARE TO BE DISCONNECTED AND REMOVED, INCLUDING WIRING AND CONDUIT, ALL THE WAY BACK TO THE SOURCE, EXCEPT AS OTHERWISE INDICATED.
- CUTTING AND PATCHING: GENERAL TRADES CONTRACTOR SHALL PATCH FLOORS AND WALLS IN AREAS OF REMOVED WIRING. COORDINATE LOCATION OF CORE-DRILLING OF WALLS AND FLOORS WITH OTHER CONTRACTORS AND EQUIPMENT. GENERAL TRADES CONTRACTOR SHALL SAW-CUT EXISTING FLOOR SLAB AND PATCH FLOOR FOR NEW UNDERFLOOR CONDUITS. PROVIDE ALL OTHER CUTTING AND PATCHING REQUIRED FOR WORK. PATCH TO MATCH ADJACENT SURFACES. GENERAL TRADES CONTRACTOR SHALL PROVIDE PAINTING.
- THIS CONTRACTOR SHALL BE RESPONSIBLE FOR DAMAGE TO THE WORK OF OTHER CONTRACTORS, OR THE BUILDING, OR ITS CONTENTS, PEOPLE, ETC. CAUSED BY ANY EQUIPMENT INSTALLED OR REUSED THROUGH EQUIPMENT FAILURE AND SHALL MAKE, AT ITS OWN EXPENSE, ALL REPAIRS TO MERCHANDISE, FIXTURES AND EQUIPMENT SO DAMAGED.
- ALL ELECTRIC WORK SHALL BE INSTALLED SO AS TO BE READILY ACCESSIBLE FOR OPERATING, SERVICING, MAINTAINING AND REPAIRING. INCLUDE ALL MISCELLANEOUS STEEL INSTALLATION OF WORK AND SHALL BE FASTENED TO BUILDING STRUCTURE, STEEL, CONCRETE OR MASONRY, BUT NOT PIPING OR DUCTWORK. ALL CONDUIT SHALL BE CONCEALED WHEREVER POSSIBLE. EXPOSED CONDUITS SHALL BE IN STRAIGHT LINES PARALLEL WITH OR AT RIGHT ANGLES TO COLUMN LINES OR BEAMS AND SEPARATED AT LEAST 3 INCHES FROM WATER LINES WHEREVER THEY RUN ALONGSIDE OR ACROSS SUCH LINES. ALL CONDUCTORS SHALL BE INSTALLED IN CONDUIT, OR OTHER CODE APPROVED RACEWAYS.
- THE LOCATION OF OUTLETS AND EQUIPMENT SHOWN ON THE DRAWINGS ARE APPROXIMATE AND THE ARCHITECT/OWNER/CONSTRUCTION MANAGER SHALL HAVE THE RIGHT TO RELOCATE ANY OUTLETS, EQUIPMENT, OR FIXTURES BEFORE THEY ARE INSTALLED WITHOUT ADDITIONAL COST. COORDINATE DEVICE LOCATIONS.
- PROVIDE THE FOLLOWING SPARE PARTS FOR THE OWNER'S INVENTORY. ELECTRICAL CONTRACTOR SHALL INCLUDE THESE DEVICES AS FULLY INSTALLED IN HIS BID.
 - SPARE LIGHTING SWITCHES (QUANTITY [2]).
 - SPARE SCREW-IN LED LAMPS (QUANTITY 10%, [3] MINIMUM OF EACH TYPE).
- FURNISH APPROVED CERTIFICATE OF FINAL INSPECTION, AND TURN OVER TO OWNER AT COMPLETION OF PROJECT.

26 05 05 SELECTIVE DEMOLITION FOR ELECTRICAL

- THE ELECTRICAL CONTRACTOR IS RESPONSIBLE FOR ANY/ALL NECESSARY ELECTRICAL DEMOLITION WORK THAT IS REQUIRED TO FACILITATE THE NEW INSTALLATION. FIELD COORDINATE PRIOR TO BIDS. REMOVE AND/OR MODIFY EXISTING EQUIPMENT, ETC. AS REQUIRED FOR A COMPLETE INSTALLATION. ANY EQUIPMENT OR DEVICE REMAINING IN USE AFTER PART OF THE EQUIPMENT OR DEVICES HAVE BEEN REMOVED ARE TO BE RECONNECTED

- TO EXISTING OR NEW CIRCUITS AND LEFT IN WORKING ORDER. FEEDERS TO PANELS AND WIRING TO OTHER EQUIPMENT TO BE ROUTED CONCEALED IN FINISHED AREAS. CONTRACTOR SHALL NOTIFY, AND OBTAIN APPROVAL FROM OWNER FOR ANY OUTAGES REQUIRED FOR THIS WORK.
- DURING THE COURSE OF WORK, IF ANY ASBESTOS IS ENCOUNTERED, CONTRACTOR SHALL IMMEDIATELY CEASE ALL WORK ASSOCIATED THEREWITH AND IMMEDIATELY NOTIFY THE A/E AND OWNER. CONTRACTOR SHALL NOT REMOVE OR DISTURB ANY MATERIAL SUSPECTED OF, OR IDENTIFIED AS, CONTAINING ASBESTOS. OWNER SHALL REMOVE OR SEAL SUCH MATERIALS PRIOR TO ANY WORK UNDER THIS CONTRACT.
- CONTRACTOR SHALL ASSUME THAT ALL EXISTING FLUORESCENT LIGHTING FIXTURES BEING REMOVED DO NOT HAVE PCB CONTAINING BALLASTS. IF DURING DEMOLITION ANY BALLAST IS ENCOUNTERED THAT IS NOT LABELED "NO PCB'S" SHALL BE CONSIDERED PCB CONTAINING.
- DISCONNECT AND REMOVE ALL EXISTING CONDUITS AND RACEWAYS NO LONGER BEING USED WHETHER SHOWN ON THE DRAWING OR NOT.

26 05 19 LOW-VOLTAGE ELECTRICAL POWER CONDUCTORS AND CABLES

- WIRE SHALL BE SINGLE CONDUCTOR COPPER WITH 600 VOLT INSULATION. MINIMUM WIRE SIZE SHALL BE #12 AWG. ALL WIRE AND CABLE SHALL BE NEW AND SHALL BE BROUGHT TO THE SITE IN UNBROKEN PACKAGES. ALL WIRING OF ANY TYPE SHALL BE IN CONDUIT. NO STRANDED WIRE ALLOWED FOR #10 AND #12 AWG SIZES. (INCREASE CONDUCTOR BY ONE SIZE FOR EVERY 150' INCREMENT OF DISTANCE FROM THE PANEL BOARD FOR 120 VOLT CIRCUITS).
- GENERAL WIRING SHALL BE RATED AT 600V AND BE XHHW, TW/NH OR THHN. (ALUMINUM CONDUCTORS ARE NOT PERMITTED) AS MANUFACTURED BY SERVICE WIRE, CERROWIRE, HOUSTON WIRE AND CABLE, ENCORE WIRE, SOUTHWIRE, OMNI CABLE, OR SUPERIOR ESSEX.
- WIRE CONNECTORS SHALL BE EQUAL TO SCOTCHLOK FOR #6 AND SMALLER, AND EQUAL TO T & B "LOCK-TITE" FOR #6 AND LARGER, EQUAL BY POLARIS, ILSICO, ARLINGTON INDUSTRIES, OR BUCHANAN.
- ALL WIRING TO BE COLOR CODED AS FOLLOWS:
 - 120/208 VOLT SYSTEM
 - NEUTRAL-WHITE
 - PHASE A OR L1-BLACK
 - PHASE B OR L2-RED
 - GROUND-GREEN
- CONTRACTOR SHALL MEGGER TEST ALL NEW OR RECONNECTED CABLES AT 1000 VOLTS AND CHECK FOR PROPER OPERATION OF ALL EQUIPMENT AND SYSTEMS.
- OPTIONAL MULTICONDUCTOR CABLE, UNLESS OTHERWISE EXCLUDED, THE FOLLOWING OPTION MAY BE USED IN LIEU OF WIRE AND CONDUIT ONLY WHERE CONCEALED AND WHERE PERMITTED BY AHJ.
 - TYPE MC COPPER CONDUCTORS, 90 EGREES C, INSULATED GREEN GROUNDING CONDUCTOR INSTALLED IN ACCORDANCE WITH NEC ARTICLE 330, INTERLOCKED ALUMINUM METAL SHEATH.

26 05 26 GROUNDING AND BONDING FOR ELECTRICAL SYSTEMS

- ALL ENCLOSURES AND NON-CURRENT CARRYING METALS TO BE GROUNDED. CONDUIT SYSTEM TO BE ELECTRICALLY CONTINUOUS. ALL LOCK NUTS MUST CUT THROUGH ENAMELED OR PAINTED SURFACES ON ENCLOSURES. WHERE ENCLOSURES AND NON-CURRENT CARRYING METALS ARE ISOLATED FROM THE CONDUIT SYSTEM, USE BONDING JUMPERS WITH APPROVED CLAMPS.
- ALL GROUNDING CONDUCTORS SHALL BE GREEN, WHERE EXPOSED IN PANEL, SWITCHBOARD, OUTLET, BOXES, ETC.
- RUN A SEPARATE GROUNDING CONDUCTOR IN EACH CONDUIT, #12 MINIMUM, OR AS SHOWN ON DRAWINGS. FOR BRANCH CIRCUITS AND PANEL FEEDERS BOND THE GROUNDING CONDUCTOR TO THE CONDUIT, WHERE ENTERING AND LEAVING THE CONDUIT. ALL GROUND CLAMPS SHALL BE PENN-UNION OR EQUAL, SIMILAR TO "GPL" TYPE. CONDUIT GROUND BUSHINGS SHALL BE THOMAS & BETTS OR EQUAL, SIMILAR TO #3800 SERIES WITH NYLON INSULATED THROAT.
- ALL WIRING DEVICES SHALL BE BONDED TO THE CONDUIT SYSTEM. USE A BONDING JUMPER BETWEEN THE OUTLET BOX AND THE DEVICE GROUNDING TERMINAL. METAL-TO-METAL CONTACT BETWEEN THE DEVICE YOKE AND THE OUTLET BOX IS NOT ACCEPTABLE AS A BOND FOR EITHER SURFACE MOUNTED BOXES OR FLUSH TYPE BOXES. ALL JUNCTION BOXES, OUTLET BOXES AND PULL BOXES SHALL BE BONDED TO THE CONDUIT SYSTEM. ALL FLEXIBLE CONDUIT SHALL BE JUMPERED WITH A GROUNDING CONDUCTOR.

26 05 33 RACEWAY AND BOXES FOR ELECTRICAL SYSTEMS

- MINIMUM SIZES OF CONDUITS SHALL BE 3/4" FOR STANDARD CONDUIT, AND 1/2" FOR FLEX CONDUIT AND LOW VOLTAGE WIRING. ELECTRIC METALLIC TUBING (EMT) SHALL BE GALVANIZED OR ELECTRO-GALVANIZED. FITTINGS SHALL BE SET SCREW OR COMPRESSION TYPE, FITTING SHALL BE AS MANUFACTURED BY REGEL, STEEL CITY, RACO, T & B, EFCOR OR EQUAL.
- OUTLET BOXES AND COVERS SHALL BE GALVANIZED, ONE-PIECE PRESSED STEEL KNOCKOUT.
- JUNCTION, PULL BOXES AND COVERS SHALL BE GALVANIZED STEEL, CODE GAUGE SIZE.
- SHALLOW 1-1/2 IN. DEEP BOXES MAY BE USED ONLY IN WALLS TOO THIN FOR STANDARD DEPTH BOXES. BOXES FOR SURFACE CONDUIT WORK AND IN WET LOCATIONS SHALL BE FS SERIES. EXTERIOR EXPOSED BOXES SHALL BE WEATHERPROOF WITH GASKETS. PAINT ALL BOXES CONTAINING FIRE ALARM WIRING RED. APPLETON, RACO, STEEL CITY, THOMAS & BETTS, NATIONAL ELECTRIC, OR CROUSE HINDS.
- CONDUIT SHALL BE STANDARD STEEL RIGID, IMC OR EMT (THIN WALL) ACCORDING TO LOCAL CODE. CONDUIT SHALL BE CONCEALED IN FINISHED AREAS, EXCEPT AS OTHERWISE APPROVED BY ARCHITECT. REPUBLIC, ALLIED, STEEL DUCT, SHAMROCK, OMEGA, WESTERN TUBES, WHEATLAND, OR LIV. EMT CONNECTIONS SHALL BE COMPRESSION OR SET SCREW TYPE.
- PAINTING OF ELECTRICAL CONDUITS, ETC., IF REQUIRED, WILL BE BY GENERAL CONTRACTOR.
- MAXIMUM CONDUIT HANGER SPACING SHALL BE 8'-0" FOR 3/4" THRU 1 1/4" AND 10'-0" FOR 1 1/2" THRU 4" CONDUITS. DO NOT SUPPORT CONDUIT FROM PIPING, DUCTWORK, OR CEILING SYSTEM.
- CONTRACTOR SHALL USE APPROVED, UL-LISTED, FIRE-RETARDANT SEALANTS, BACKING, AND NEW PACKING AS REQUIRED TO MAINTAIN FIRE RATING OF THE STRUCTURE PENETRATED BY NEW CONDUITS, SPRAY UL-LISTED FOAM SEALANT AROUND WIRES IN NEW CONDUITS.
- INSTALL BOXES RIGIDLY ON BUILDING STRUCTURE AND SUPPORT INDEPENDENTLY OF THE CONDUIT SYSTEM USING FASTENERS SUCH AS "CADDY CLIPS" OR EQUAL. ALSO PROVIDE SUITABLE PROPER BOX EXTENSIONS TO EXTEND BOXES TO FINISHED FACES OF WALLS ETC. ALL OUTLET BOXES TO HAVE SUITABLE BLOCKING BEHIND THEM TO MINIMIZE THE DEFLECTION THAT OCCURS WHEN PLUGGING/UNPLUGGING INTO THESE DEVICES.

26 27 00 LOW-VOLTAGE DISTRIBUTION EQUIPMENT

- COLOR OF WIRING DEVICES AND COVERPLATES SHALL BE SELECTED BY ARCHITECT. (SEE PLAN NOTES FOR ADDITIONAL INFORMATION).
 - HUBBELL, BRYANT, LEVITON, EATON, OR PASS & SEYMOUR, COVER PLATES SHALL BE PLASTIC. DO NOT MOUNT FLUSH RECEPTACLES BACK-TO-BACK ON SAME WALL. COVER PLATES FOR DEVICES IN SURFACE FITTINGS SHALL BE CADMIUM-PLATED STEEL COVERS WITHOUT OVERLAP AND ROUND CORNERS. WEATHERPROOF PLATES FOR GF1 DUPLEX RECEPTACLES SHALL BE HUBBELL CAT. NO. WP26E SINGLE-GANG. CAST ALUMINUM. GASKETED WITH SINGLE LATCHED LEFT COVER SUITABLE FOR WET LOCATIONS WHILE IN USE AND UL-LISTED. ALL METAL PLATES SHALL BE GROUNDED. ALL DEVICES PLATES SHALL HAVE "PIN-TORX" TAMPER-RESISTANT TYPE SCREWS.
 - SWITCHES: 20 AMP, 120/277 VOLT EXTRA-HEAVY-DUTY INDUSTRIAL GRADE, BACK-WIRED AND SIDE-WIRED OR HUBBELL "SNAPCONNECT" WIRED.
- | DEVICE | HUBBELL CAT. NO. |
|--|-----------------------|
| SINGLE-POLE | HBL1221 / SNAP1221_NA |
| J. RECEPTACLES: 125 VOLT, EXTRA-HEAVY-DUTY INDUSTRIAL GRADE, 2-POLE, 3-WIRE GROUNDING, BACK-WIRED AND SIDE-WIRED OR HUBBELL "SNAPCONNECT" WIRED. | |
-
- | DEVICE | HUBBELL CAT. NO. (NEMA TYPE) |
|----------------------------------|------------------------------|
| 20 AMP DUPLEX (TAMPER-RESISTANT) | SNAPS362_TRA (NEMA 5-20R) |

26 28 00 LOW-VOLTAGE CIRCUIT PROTECTIVE DEVICES

- PROVIDE ENCLOSED MOLDED CASE CIRCUIT BREAKER AS CALLED FOR ON THE DRAWINGS AND AS REQUIRED BY CODE. CIRCUIT BREAKER SHALL COMPLY WITH UL 98, NEMA, AND ANSI. MINIMUM INTERRUPTING CAPACITY AS SHOWN ON THE DRAWINGS. THERMAL MAGNETIC AND TRIPPED CIRCUIT BREAKER IN NEMA 1 ENCLOSURE AS MANUFACTURED BY GE, SQUARE D, SIEMENS OR EATON.
- NEW CIRCUIT BREAKERS AND FUSIBLE SWITCHES SHALL BE COMPATIBLE WITH EXISTING PANELBOARDS/DISTRIBUTION PANELS/SWITCHBOARDS.

26 50 00 LIGHTING

- ELECTRICAL CONTRACTOR SHALL PROVIDE AND INSTALL ALL FIXTURES AND LAMPS. ALL FIXTURES AND LAMPS SHALL BE UL LISTED. LIGHTING FIXTURES AND LAMPS SHALL BE FURNISHED AS SCHEDULED ON THE LIGHTING FIXTURE SCHEDULE.
- SCREW-IN LED LAMPS SHALL BE TYPE AND COLOR AS SHOWN ON THE LIGHTING FIXTURE SCHEDULE AS MANUFACTURED BY USHIO AMERICA, GREEN CREATIVE, PHILIPS, PENNSYLVANIA, GENERAL ELECTRIC, OR CREE LIGHTING.

No.	Description	Date

OHIO HISTORY CONNECTION 800 EAST 17TH AVENUE, COLUMBUS, OHIO 43211		
SERPENT MOUND MUSEUM UPGRADES		<h1>E4</h1>
ELECTRICAL SPECIFICATIONS		
Drawn by: JH/CF	Checked by: JH	OHC Project No.
Date	11/8/2024	CP2308